



Surface mounting components: By-alarm - Surface tent detector

01722

Safety / By-alarm Plus / Surface mounting components / Non-modular components

By-alarm - Surface tent detector

By-alarm tent detector, with dual technology, to protect entrances and openings such as doors, windows, covered terraces, corridors and French doors, surface mounting



Product Status

3 - Active

Minimum order quantity

1 NR

Sheets, Manuals, Documentation

- [Anweisungsblatt \(534 kb\)](#)
- [Multilanguage instructions sheet \(922 kb\)](#)

Drawings

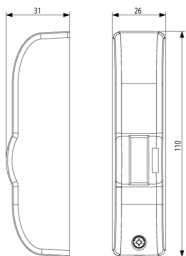

Space view

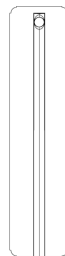

Backside view

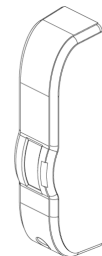

3D View

Gallery



Technical data

- **Class group:** Alarm installations, emergency call and signalling
- **Class:** Movement detector for danger detection system
- **Type of messaging:** Infrared/microwave (Dual)
- **Mounting method:** Surface mounting
- **Detection range:** 140
- **Operating current:** 40,00 mA
- **Operating voltage:** 12,00 - 12,01 V
- **Height:** 110,00 mm
- **Width:** 26,00 mm
- **Depth:** 31,00 mm
- **Characteristic:** Curtain
- **Cover monitoring:** Yes
- **Radio system:** No

Certifications

- 00. CE Marking - EU ([download](#))
- 00. CE Marking - EU
- 37. Marking - Morocco
- 43. UKCA mark - Great Britain
- 99. WEEE Directive ([download](#))

Packaging



8 007352 548114

Code 8007352548114
Quantity 1 NR
Dim. 14.2x6.7x5.9 [cm]
Weight 94.1 [g]



8 007352 575349

Code 8007352575349
Quantity 100 NR
Dim. 53x18x20 [cm]
Weight 9,400 [g]

Legal

Vimar reserves the right to change at any time and without notice the characteristics of the products reported. Installation should be carried out by qualified staff in compliance with the current regulations regarding the installation of electrical equipment in the country where the products are installed. For the terms of use of the information on the product info sheet see [Conditions of Use](#).