MASCOT: 1P NO 10A push button white

06240.B

Wiring devices / Traditional wiring devices / MASCOT / Devices

1P NO 10A push button white

1P NO 10 A 250 V~ push button, general symbol, wide button, white

Product Status

2 - Will be discontinued

Minimum order quantity

20 NR

You may also be interested in

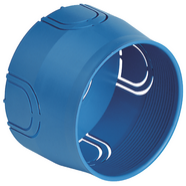

V71001 - Flush mounting box ø 60mm light blue

V71001.AU - Flush mounting box ø 60mm light black

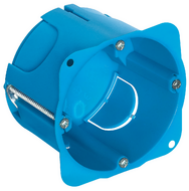

V71701 - Round flush-mount box f/hollow wall blue

Technical data

- **Class group**: Domestic switching devices
- **Class**: Push button
- **Assembly arrangement**: Other
- **Model**: Single push button
- **Method of operation**: Push button
- **Number of rockers**: 1
- **Number of poles**: 1
- **Nominal voltage**: 250 V
- **Rated current**: 10,00 A
- **With lighting**: No
- **Feedback-signal contact**: No
- **Mounting method**: Flush-mounted
- **Type of fastening**: Mounting with claw
- **Material**: Plastic
- **Material quality**: Thermoplastic
- **Halogen free**: Yes
- **Surface protection**: Untreated
- **Surface finishing**: Matt
- **Colour**: White
- **RAL-number (similar)**: 9003
- **Transparent**: No
- **Label space/information surface**: Yes
- **Suitable for degree of protection (IP)**: IP40
- **Device width**: 80,00 mm
- **Device height**: 80,00 mm
- **Device depth**: 36,00 mm

Certifications

- 00. CE Marking - EU
- 01. IMQ - Italy (download)
- 37. Marking - Morocco
- 96. Electrotechnical expert (download)
- 99. WEEE Directive (download)

Packaging

8 007352 094574

Code	8007352094574
Quantity	1 NR
Dim.	8x8x3.6 [cm]
Weight	54.8 [g]

8 007352 094581

Code	8007352094581
Quantity	20 NR
Dim.	29.5x24.8x8.7 [cm]
Weight	1,320.93 [g]

Legal

Vimar reserves the right to change at any time and without notice the characteristics of the products reported.Installation should be carried out by qualified staff in compliance with the current regulations regarding the installation of electrical equipment in the country where the products are installed.For the terms of use of the information on the product info sheet see Conditions of Use.