IDEA: Rondò plate 1-2M metal brushed nickel

17093.34

Wiring devices / Traditional wiring devices / IDEA / Cover plates

Rondò plate 1-2M metal brushed nickel

1-module or 2-reduced-module Rondò cover plate, die-cast metal, brushed nickel

Product Status

3 - Active

Minimum order quantity

1 NR

You may also be interested in

17080 - Frame 1M smooth front+claws grey

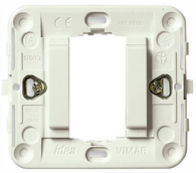

17080.B - Frame 1M smooth front+claws white

17086 - Frame 1M smooth no/screws ø60/56x56mm g

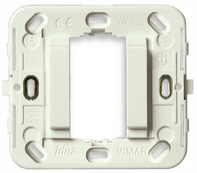

17086.B - Frame 1M smooth no/screws ø60/56x56mm w

17082 - Frame 2reducedM+claws for ø60mm

17087 - Frame 2red.M no/screws ø60/56x56mm

Drawings

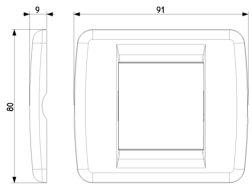

Space view

Backside view

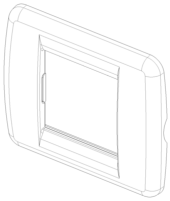

3D View

Technical data

- **Class group**: Domestic switching devices
- **Class**: Cover frame for domestic switching devices
- **Number of units**: 2
- **Mounting direction**: Horizontal and vertical
- **Number of units horizontal**: 2
- **Number of units vertical**: 1
- **Number of modules horizontal (module system)**: 2
- **Number of modules vertical (module system)**: 1
- **With mounting grid**: Yes
- **Suitable for subfloor installation duct box**: Yes
- **Suitable for wall duct**: Yes
- **Suitable for built-in installation**: Yes
- **Label space/information surface**: Yes
- **Material**: Metal
- **Material quality**: Other
- **Halogen free**: Yes
- **Surface protection**: Lacquered
- **Surface finishing**: Glossy
- **Colour**: Titanium
- **RAL-number (similar)**: 7048
- **Transparent**: No
- **With hinged lid**: No
- **Degree of protection (IP)**: IP00
- **Type of fastening**: Clamp mounting
- **Width**: 91,00 mm
- **Height**: 80,00 mm
- **Depth**: 9,00 mm
- **Built-in width**: 91,00 mm
- **Built-in height**: 80,00 mm
- **Diameter bore hole (opening)**: 0 mm

Certifications

- 00. CE Marking - EU
- 01. IMQ - Italy (download)
- 43. UKCA mark - Great Britain

Packaging

8 007352 103832

Code	8007352103832
Quantity	1 NR
Dim.	8.5x9.1x1.1 [cm]
Weight	82.33 [g]

8 007352 103849

Code	8007352103849
Quantity	10 NR
Dim.	9.9x12.4x9.6 [cm]
Weight	868.53 [g]

Legal

Vimar reserves the right to change at any time and without notice the characteristics of the products reported.Installation should be carried out by qualified staff in compliance with the current regulations regarding the installation of electrical equipment in the country where the products are installed.For the terms of use of the information on the product info sheet see Conditions of Use.