

NEVE UP

**Designed for you**  
Not just in white

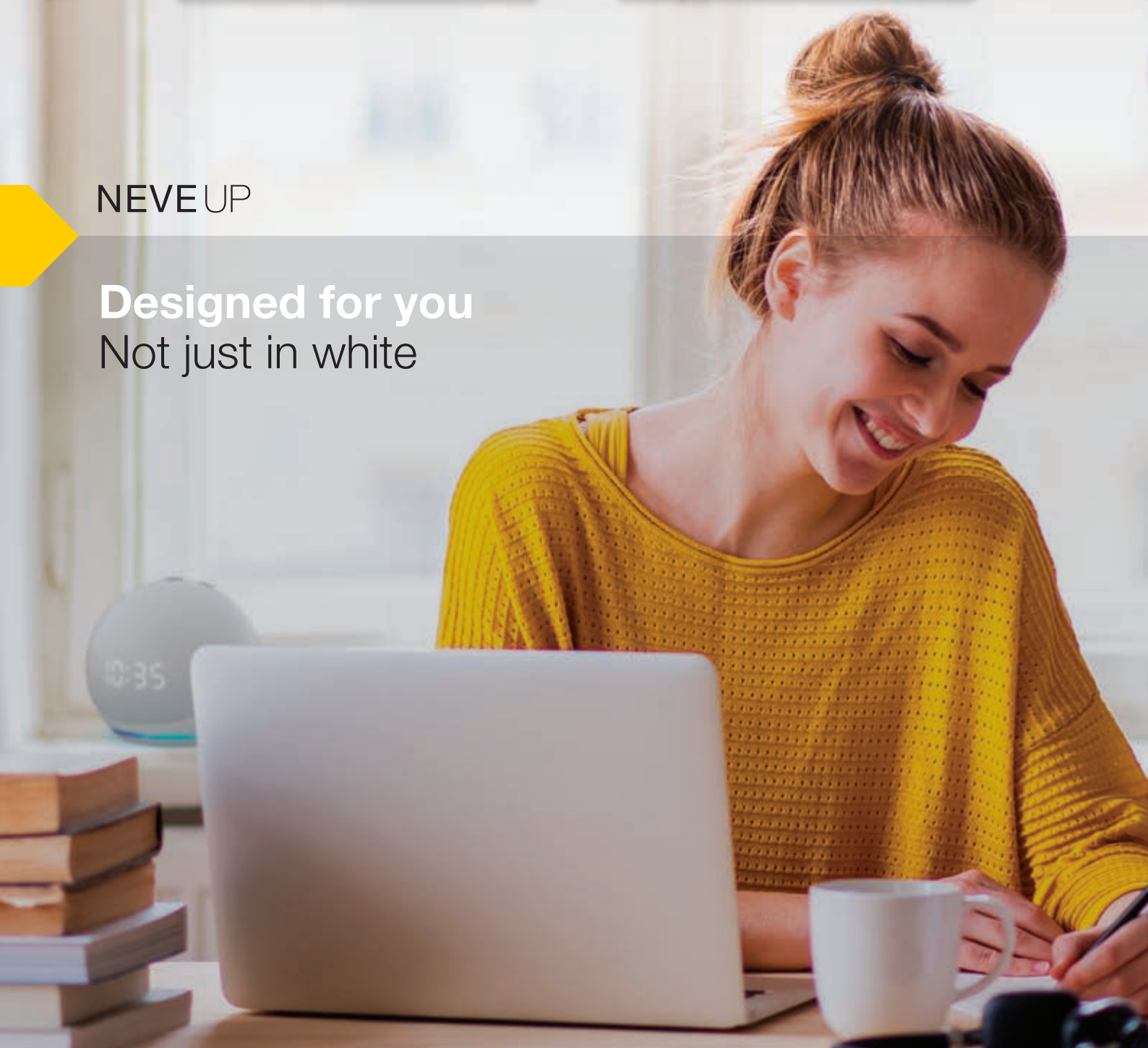

**It's also  
smart**

## **NEVE UP.**

A good choice for  
any residential, hospitality  
and office spaces.

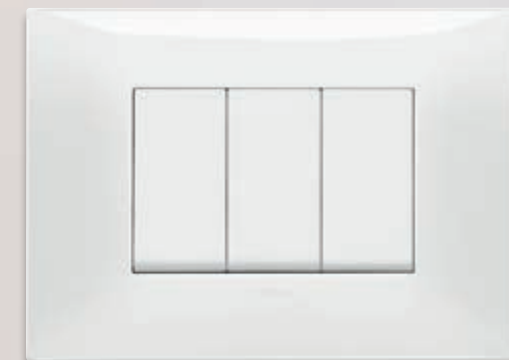
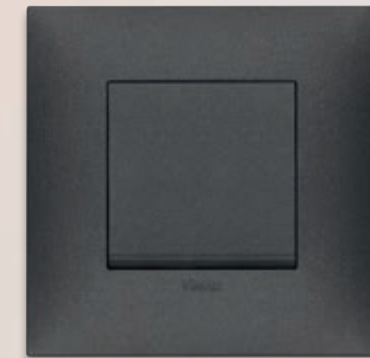

- > Simple lines, modern shape
- > Affordable quality with Italian design
- > Versatile and modular range
- > Renovations, upgrades, new buildings
- > New opportunities. It's up to you





**NEVE UP. A new recognizable design.**  
to guarantee full functionality, quality, security  
and easy installation.

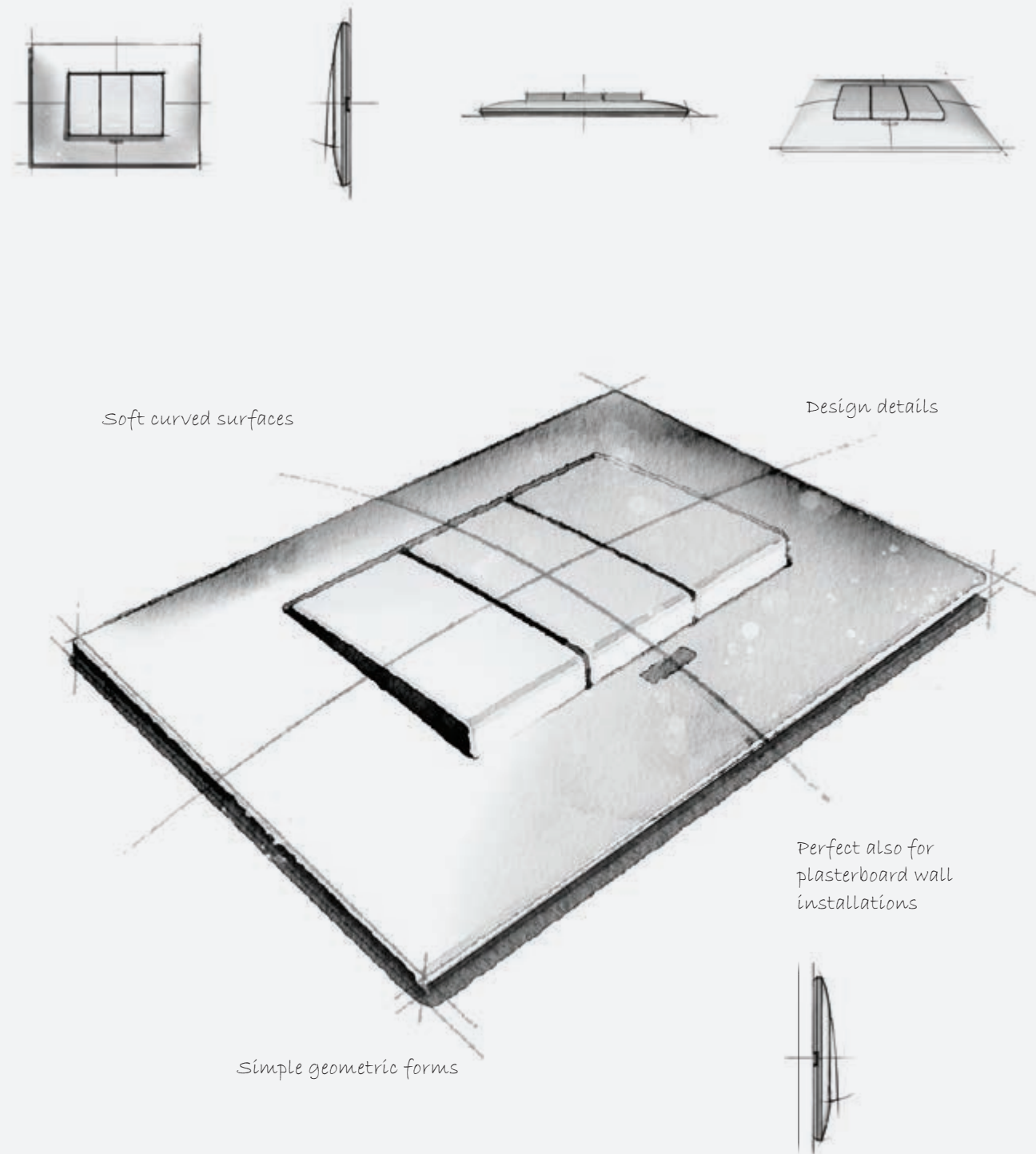



NEVE UP

## NEVE UP. Black or white?



**We have designed a comprehensive system** that allows you, with the flexibility of its modular system, to have more opportunities to create or upgrade your best-fit electric installation.

## Choose the Total Look style



**Total Look - White**  
**Total Look - Carbon matt**

A unique style, total look in white and black of the carbon matt colour switches, all perfectly coordinated. Same colour for cover plates and switches.





NEVE UP is bright white but not only white!

NEVE UP has **new finishes**: from **glossy** basics to **matt** and **metal**. **12 finishes** to combine to the white and carbon matt switches.

Glossy technopolymer



White (Total Look)



Ivory



Slate grey



Black

Matt painted technopolymer



Matt white



Matt dove grey



Matt clay



Carbon matt (Total Look)

Metal metallic painted technopolymer



Matt silver



Matt nickel



Matt titanium



Matt copper





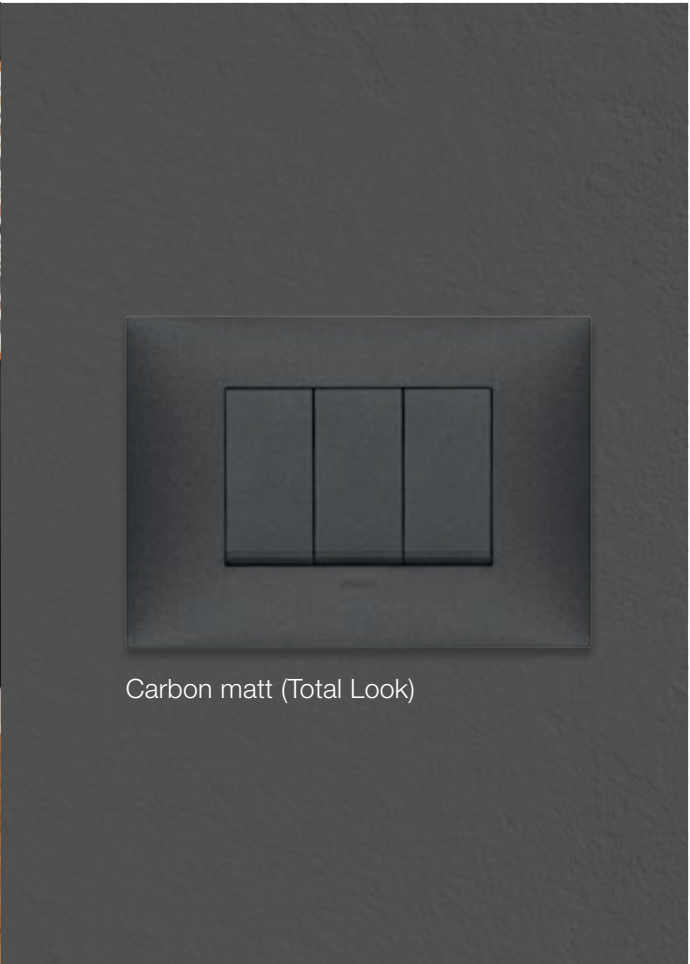
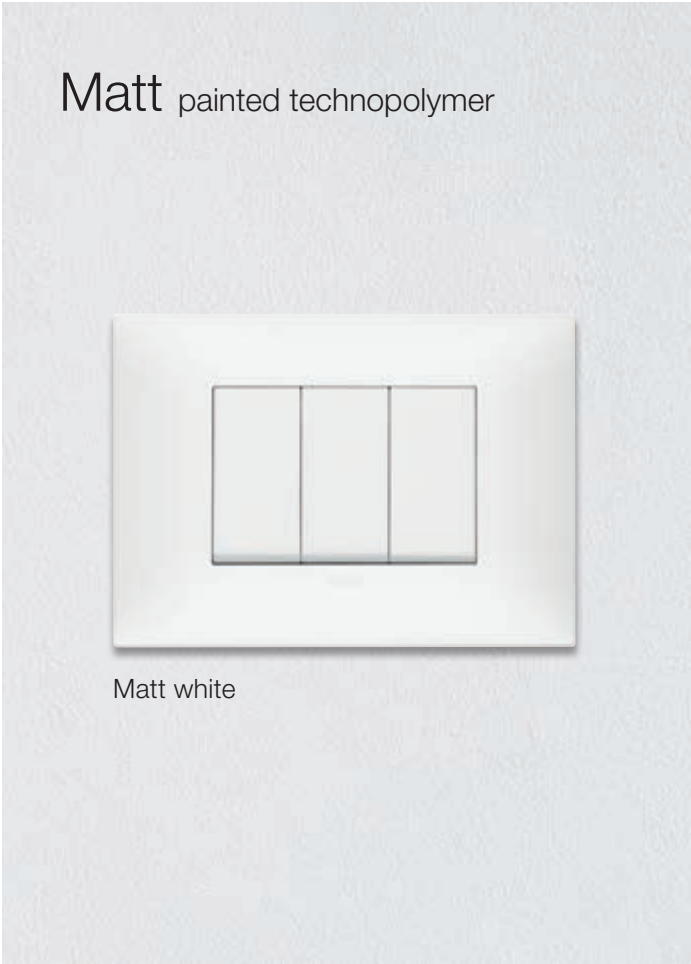



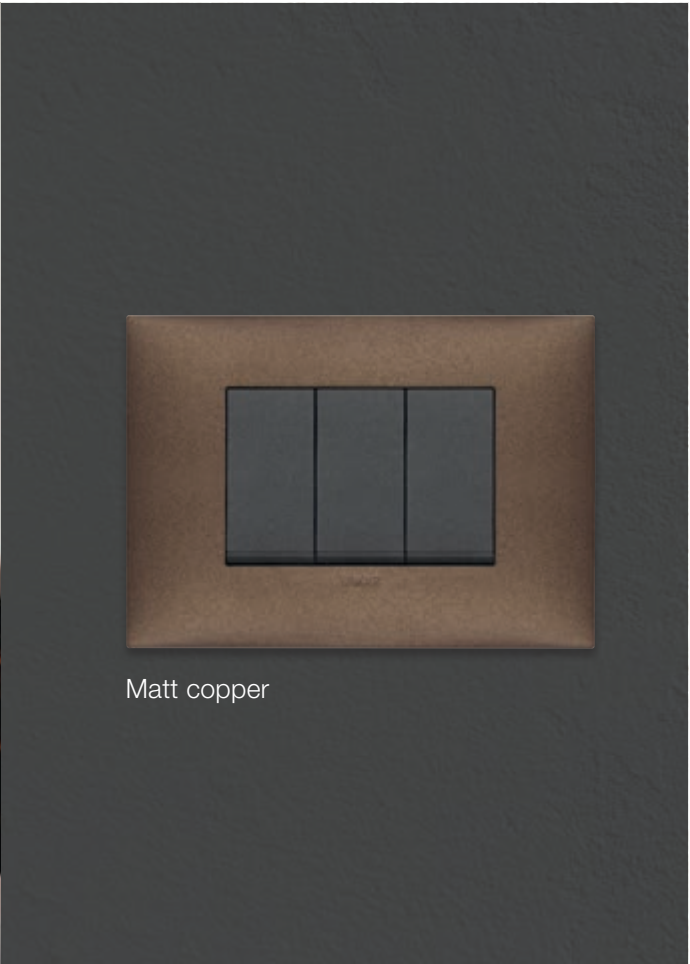
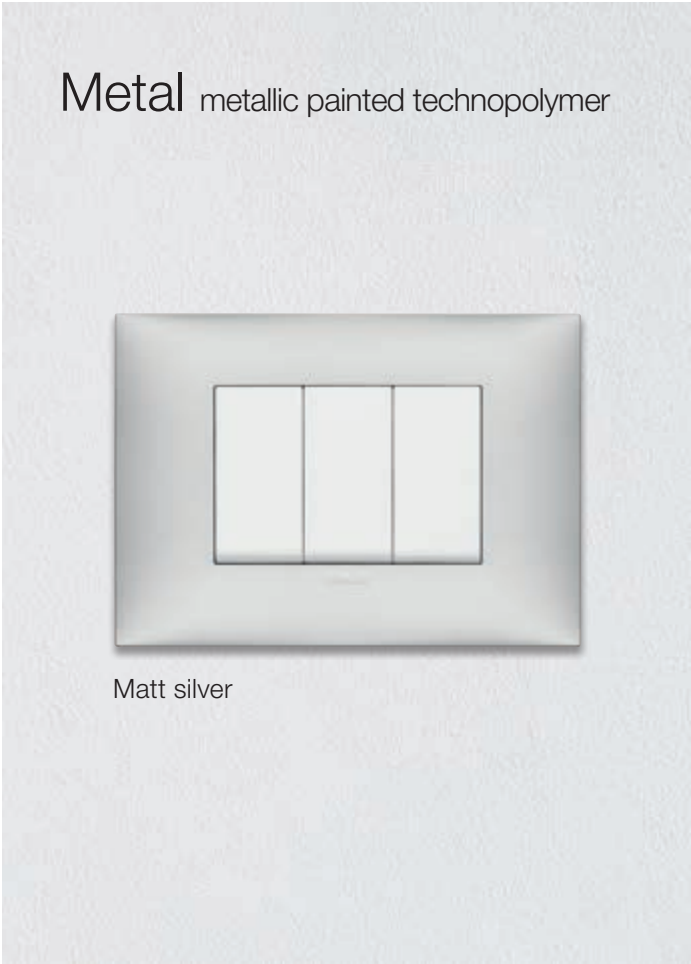





# NEVE UP. New enriched versatile range & multistandard.

We have redesigned NEVE UP to accommodate the various requirements in various different countries: an extensive and versatile range of devices in all international standards, available for both Italian/US and French/German standards.

## Modular and multi-modular solutions (Italian/US standards)

Thanks to the different modularity of the devices: 1, 2 or 3 modules to install them up to 7 modules cover plates.

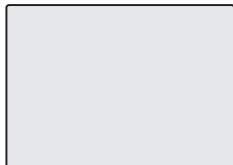

3 blank modules

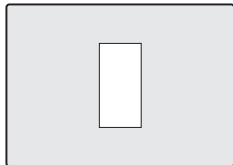

1 central module

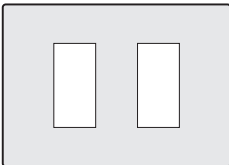

2 separate modules

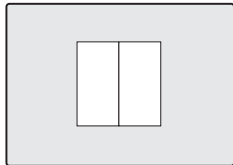

2 central modules

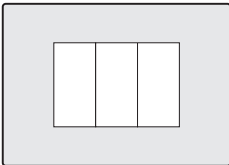

3 modules

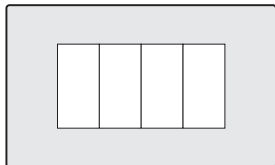

4 modules

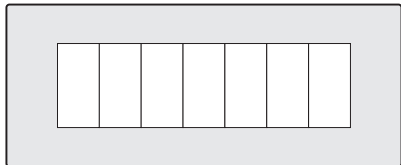

7 modules

## Multigang solutions (French/German standards)

Multi-module cover plates even with dedicated distance between centres of the French/German standard installations.

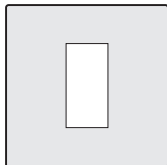

1 central module

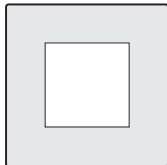

2 modules

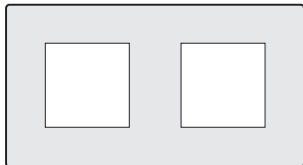

2+2 modules

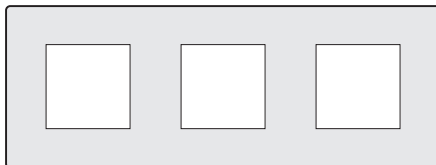

2+2+2 modules

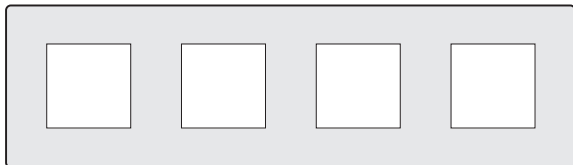

2+2+2+2 modules



## NEVE UP. Easy tips for an advanced and connected smart installation.

### Easy installation in just a few steps.

If you have to build or renovate an area of the home or an entire dwelling, store, restaurant, office and in those situations where masonry work and repainting tasks need to be kept to a minimum. Enhance the value of the property and improving life for those who live there.







Thanks to the wireless connectivity, you can control and manage lights, roller shutters, room temperature and energy consumption levels, simply from your smartphone or naturally using your voice directly.

# NEVE UP is also smart.

Spaces simply become connected

**Traditional electrical systems become smart:** update, extend or replace your wiring system. Simply replace traditional switches in the existing system with new connected devices by Vimar and power them: 2-way switches, roller shutter and curtain actuators, actuators for connected socket outlets, equipped with Bluetooth® wireless technology and Zigbee®.

**View Wireless is ideal for new buildings, renovations or for boosting the functions of an existing system** and it is a useful means of support for the elderly and people with restricted mobility.

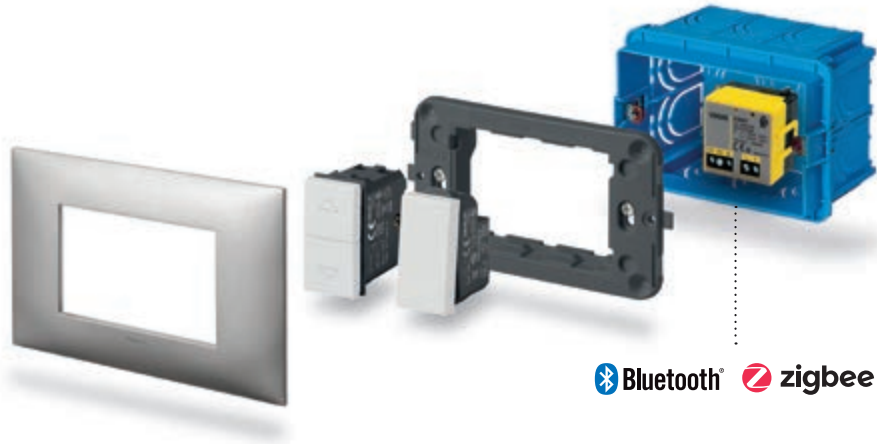

**RELAY MODULE WITH DOUBLE TECHNOLOGY**

- for the control of all types of lights;
- for roller shutters and blinds (even with slat orientation).

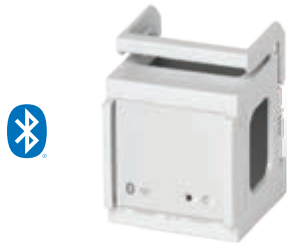

**GATEWAY FOR DIN RAIL**

The Bluetooth® wireless technology enables to use the device in mesh system where the gateway permits the system control by the user via View app, locally or remote control and integrate it with all the main voice assistants via cloud: Siri, Amazon Alexa and Google Home.

Now with **SMARTPHONE** and **VOICE CONTROL** you can keep everything under control

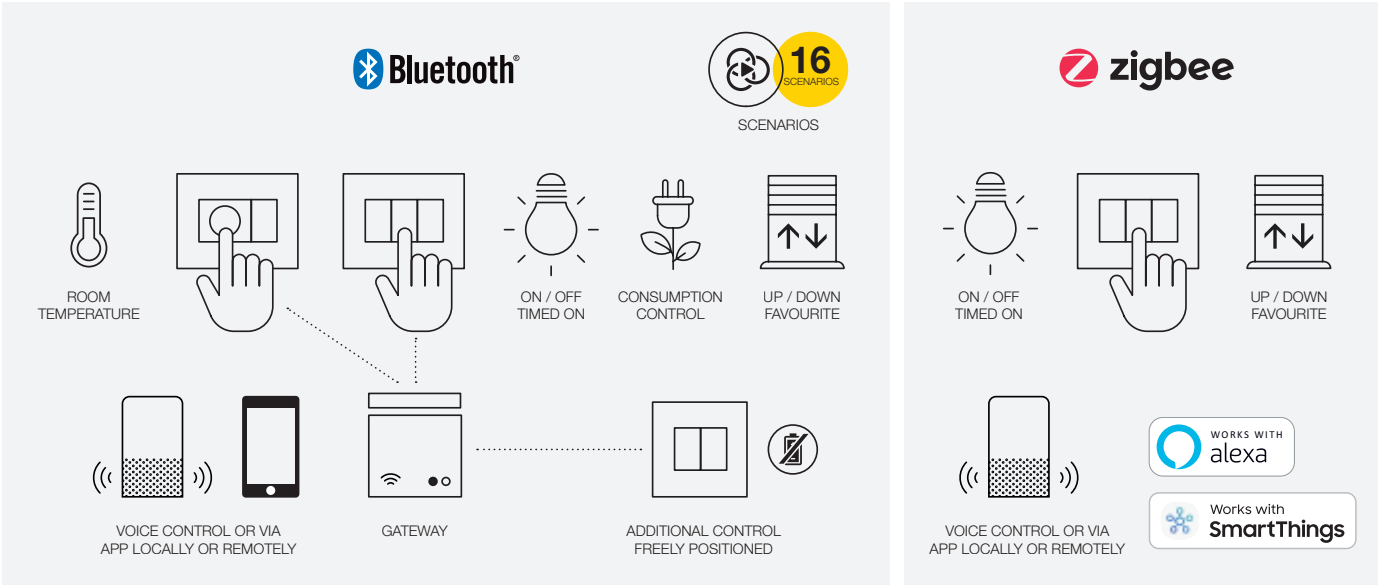



# NEVE UP thermostat.

It's smart and simple to control the temperature of your spaces.

**Connected dial operated thermostat** for management of the room temperature, it integrate the control of lighting, roller shutters and manage the consumptions, even in remote control by View app ot by voice control. Sleek design in a super-easy-to-use thermostat, a dial to adjust the temperature, 4 preset button for ON/OFF, °C/°F, summer/winter mode selection and display brightness adjustment.

- Available in black and white version.
- Intuitive, minimal and modern interface with backlit LED display.
- Convenient predefined rapid: ON/OFF, change of unit of measure, brightness adjustment, summer/winter change or programmable command.
- Without the need for a connection to a network, a **stand alone** version is also available.

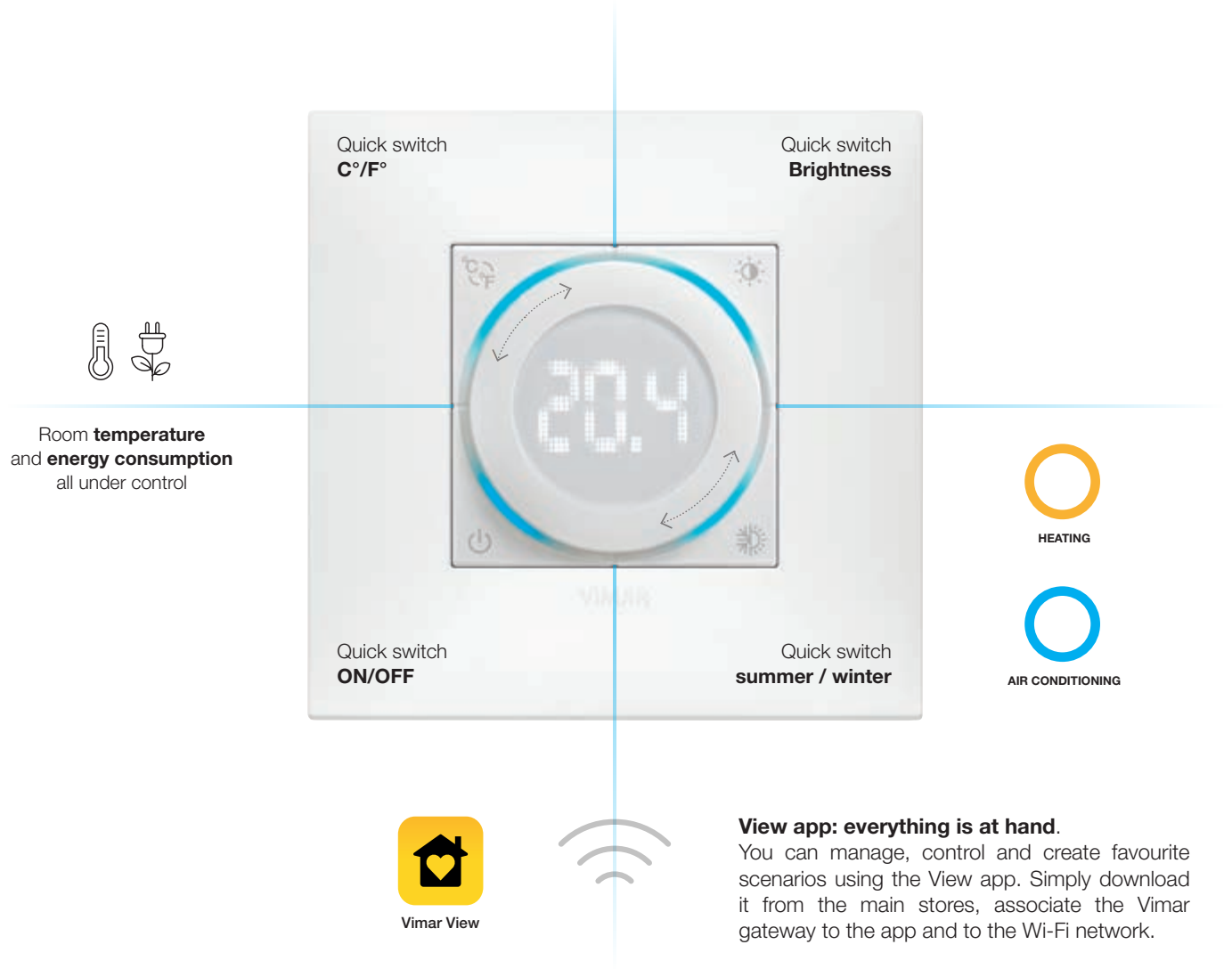





## NEVE UP with QUID.

### Innovative for controlling lights and rolling shutters

Our expertise dedicated to traditional systems brings to life an innovative with easy and intuitive installation that evolves wired systems for maximum functionality and reliability. A simple solution for the control of lighting and roller shutters, ideal at the doorway, on the bedhead of a hotel, in commercial areas, homes and working places.

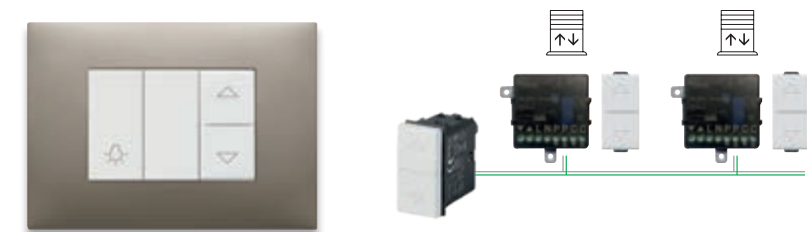
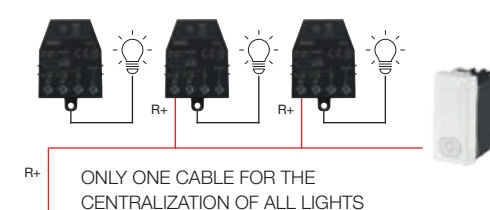

quid+

#### QUID for lights. Innovative and silent magnetic relay.

**Central control.** QUID offers the possibility of realizing a centralized shutdown control. It gives the opportunity of shutting down all lights with just a gesture. Furthermore, the presence of a pilot light reveals if the lighting is active in any other connected point.

**Silent.** Differently from the standard electromechanical devices, the change of status turns out to be more silent, thanks to Vimar patented magnetic relay.

**Safe.** If the push button remains active, the relay does not overheat because there is no electricity after the change of status.

**Energy saving.** It does not consume energy with the lights off for energy saving and respect for environment

#### QUID for roller shutters. Innovative electronic switch.

**Centralized control.** The new switch, on wired systems, supports the possibility of automating curtains or roller shutters and enabling group control, with disconnection of the load at the end and memorizes the favourite position.

**Reliable and safe.** It switches off the power at the end to avoid the motor to be in voltage and to be damaged.

PATENTED  
VIMAR





# Easy and comfortable solutions for the home and the office.

## STAND ALONE THERMOSTAT

Dial operated thermostat, a sleek design in a super-easy-to-use thermostat. A dial to adjust the temperature, 4 preset button for ON/OFF selection, °C/°F adjustment, summer/winter mode selection and display luminosity adjustment.



## UNIVERSAL DIMMER

2-wire universal dimmer to control and adjust all types of load, LED and CFL included, with minimum intensity adjustment to avoid flickering of the lamp.



## EMERGENCY LAMP

The emergency lamp comes on in the event of a blackout to guide you safely in the dark.

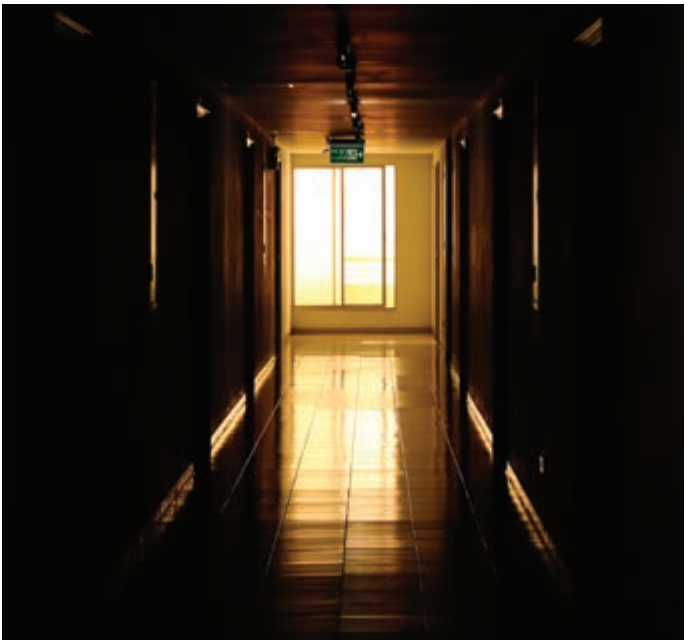

## USB SOCKET OUTLETS

The type A USB charger has now been supplemented with the type C one, the new technological standard used to power and charge latest-generation devices. Ideal in hotel rooms and offices.



## INFRARED 1-WAY SWITCH

Without touching the 1-way switches with your hands, the infrared motion sensor 1-way switch turns the lights on and off only at night when someone passes by. Ideal for optimising electricity consumption levels and to avoid contact with the lighting device.

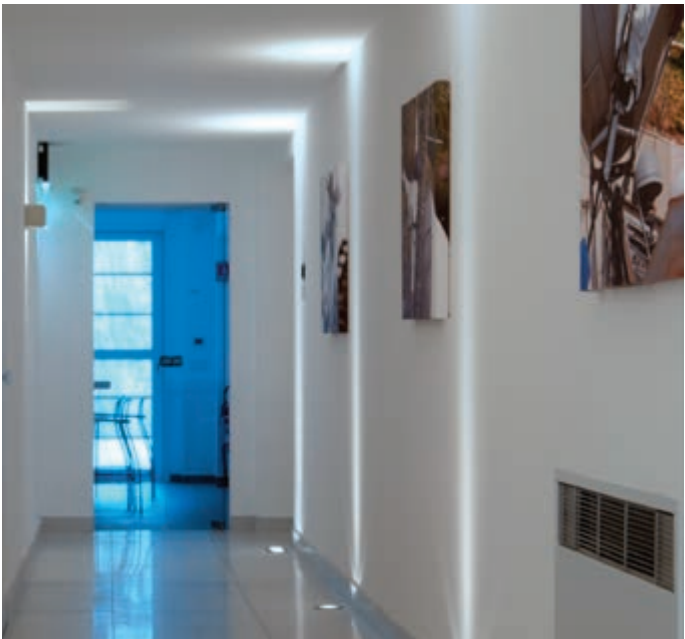



Easy and comfortable solutions **for hospitality.**

**THE BEST TEMPERATURE EVERYWHERE**

The optimum climate control by means the programmation of the 7 days per week temperature, it is very easy and a clear display helps you to change the setting anytime and even from smartphone and tablet.



**TRANSPONDER CARD SWITCH**

This switch, placed inside the room of a B&B or a small hotel, activates all services when the guest is present.



**SHAVER SUPPLY UNIT AND CORD OPERATED PUSH BUTTON**

In B&B or in a small hotel, they have to be installed, the shaver supply unit with 20 VA isolating transformer, for electric razors supply of 230 V and 120 V and for the safety of the guests a cord-operated push button in the bathroom.



**SPECIAL PUSH BUTTONS**

The Do Not Disturb and Please Clean push buttons facilitate the communication between guest and service staff of the hotel, for the guest comfort and quietness.



**A FULL RANGE OF DATA AND POWER SOCKETS**

Wide range of power sockets, from German to French standard, from Italian and American ones. Data sockets, USB data ports and TV-RD-SAT, they all guarantee fast and safe connection to a high quality standard.





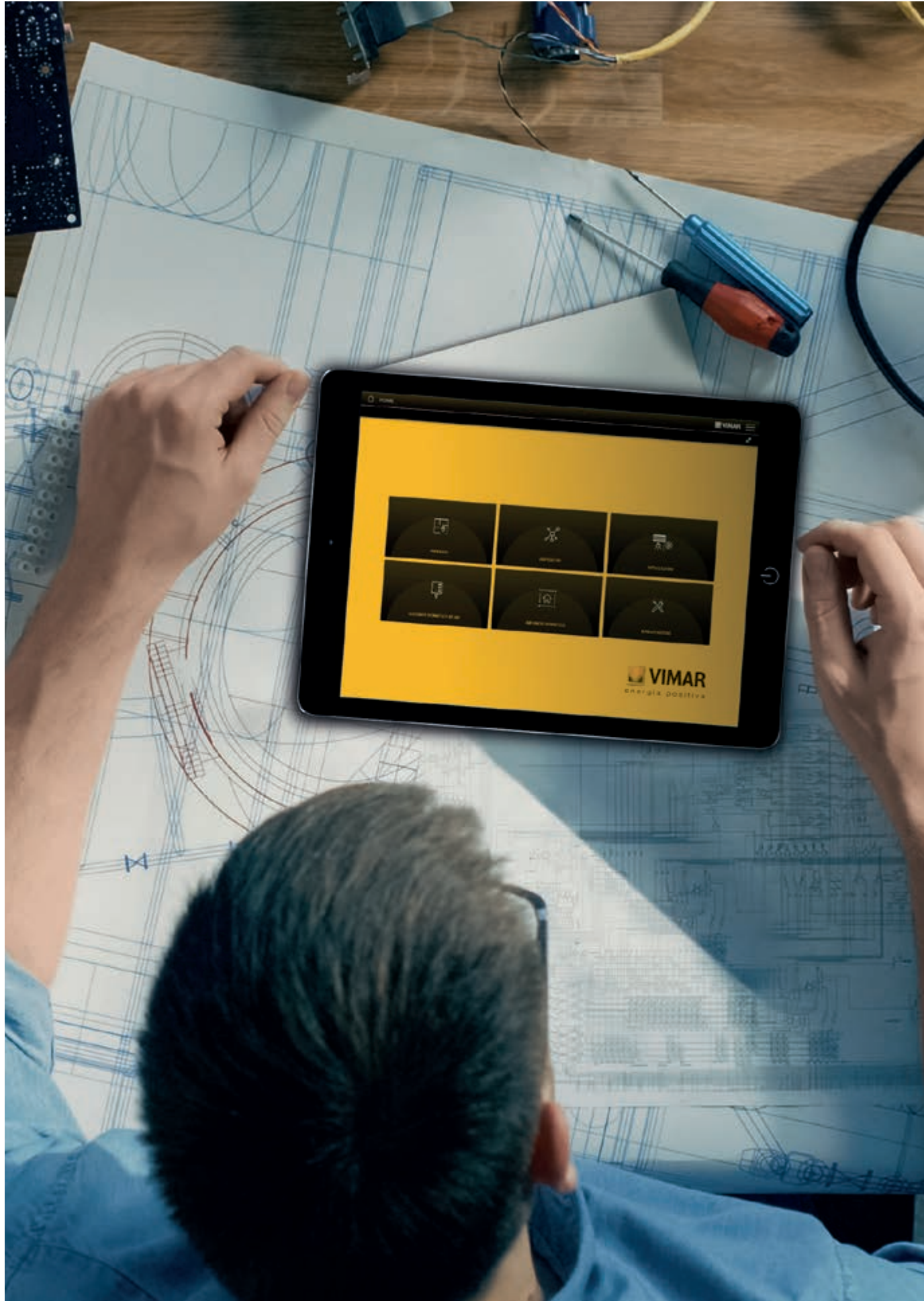

## NEVE UP. Opportunities for you

**We are a team of professionals** who provide expert support and customized global solutions for automating, connecting and monitoring the entire building while assuring total aesthetic coordination of all visible devices.



**vimar.com** - our on-line service platform, available 24/7. Vimar's know-how at your fingertips.

**Navigate the on-line catalogue**, a detailed database of all our codes with technical drawings, instruction sheets, and product photos.

Go to the **download section** and choose your language:

- **Dedicated catalogues** and **brochures** of our product range, systems and solutions.
- **Video** tutorial section, also available on You Tube channel.

From the homepage go to the **News** to keep yourself updated and to **References** to see our latest **Projects**.



### NEVE UP packaging solutions.

The packaging cases uses GD2 cardboard, consists of 90% recycled fibre and it is 100% recyclable. Moreover, the graphic printing is water-based and the colours are made with vegetable oils.





# Catalogue section

<b>Control devices</b>	40
<b>Power and signal socket outlets</b>	43
<b>Signalling</b>	47
<b>Climate</b>	48
<b>Hotel solutions</b>	48
<b>Smart home View Wireless</b>	49
<b>Cover plates range</b>	50
<b>Installation types</b>	54

# NEVE UP Free to change.

Flexible modular system installations.

Thanks to the many mounting frames available, ranging from 1 up to a maximum of 7 or 2+2+2+2 modules, control devices and socket outlets sized 1, 2, 3 modules, many solutions can be found for all installation needs. The lighting switch can be completed with the cover plate in the colour and material of your choice.



2 modules

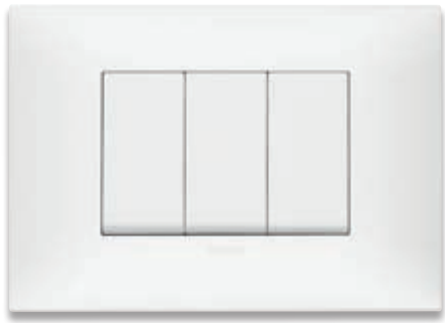

3 modules

**Customization and backlighting**  
Backlit and customized switches are available both in white and carbon matt colours, to easily locate the switch and immediately know its function.



**Modular devices**  
Combinations with 1, 2 and 3 module devices on 3 module mounting frames.

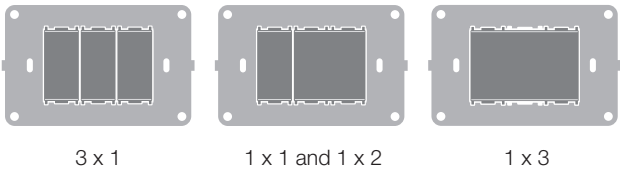

COVER PLATES + INTERCHANGEABLE SWITCHES + MOUNTING FRAME

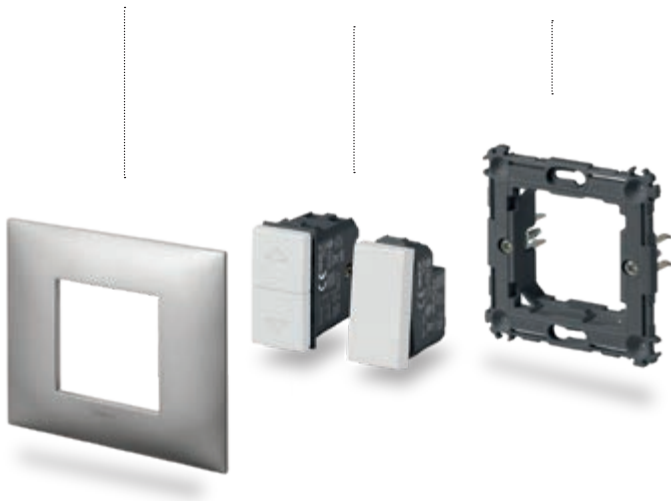

**Add and change functions over time, depending on your specific living needs.**



2+2 modules

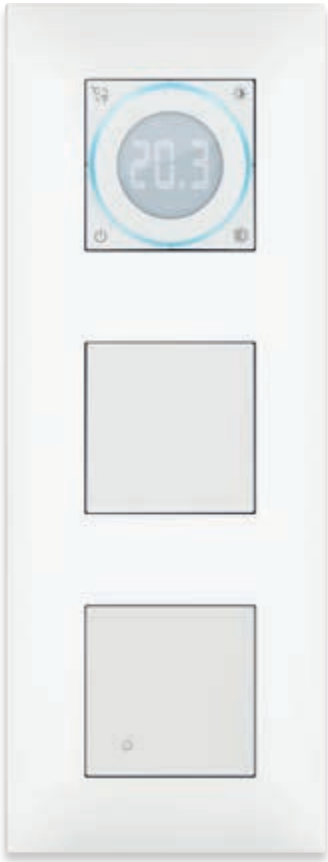

2+2+2 modules, vertical use

2+2+2 modules, horizontal use

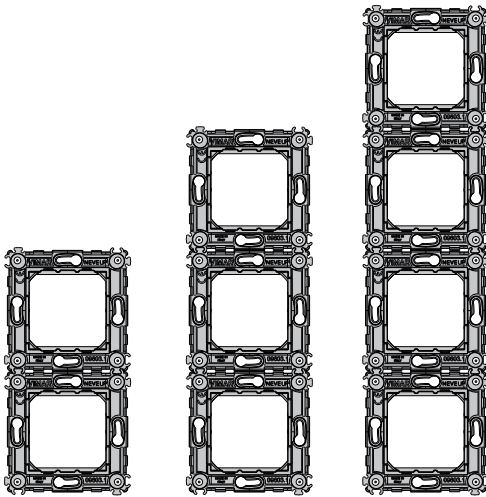

90°  
Multigang switches can be used horizontally or vertically depending on specific needs of the space.

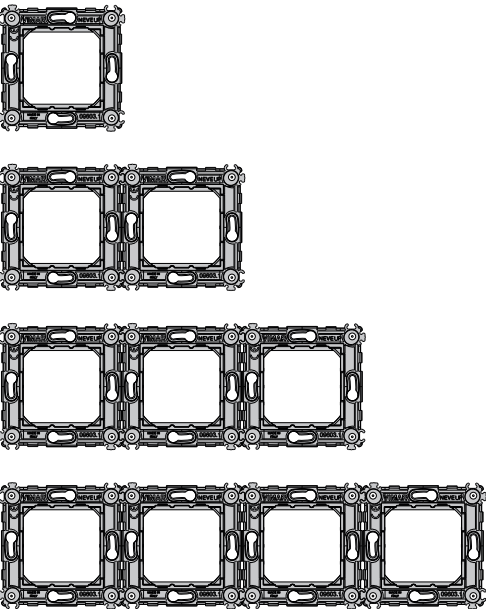



## NEVE UP is quality for a quick and easy installation. We take care of every detail

### Your installation, it's easy to fit.

Installation is made easier thanks to the mounting frame with interlocking teeth that provide strong and reliable fixing for each single device and allows perfect alignment between switches to create a tidy and visually pleasing stylistic effect. The devices are fixed front-on to the mounting frame, allowing work on the installation at any time without having to remove the mounting frame from the box.



### Improved electrical load transmission

The use of noble metals such as silver for the terminal contacts makes the conduction of the electrical load easier, hence lowering the operating temperature of the contacts making the switch last longer.

### Screw terminals

The metal plate in the terminals is curved: a Vimar refinement allowing different cross section wires to be held in place when clamped even at the same time. Secure fastening is assured for both signal circuit cables with cross-section 0,5-2,5 mm<sup>2</sup> and power circuit cables with cross-section 1,5-2,5 mm<sup>2</sup>.

### It's easy and flexible to upgrade over time

- Front clamping system for an easy mechanism installation when the support frame is already installed on the wall
- Specially designed terminal blocks prevent the mechanism to be put under strain when the screw is overloosened, allowing a power drill to be used for tightening and loosening the screws without damaging the mechanism



### Perfect alignment of buttons on the mounting frame

The stiffness of the mounting frame along with the small production tolerances provide the required dimensional accuracy to guarantee perfect aligned rockers. The special structure also makes it possible to compensate for the thickness of the mounting box for plasterboard, guaranteeing the perfect fit of the cover plate with the wall.

## Perfect styling result, even on plasterboard walls

### NEVE UP is the ideal on plasterboard.

The special structure of the mounting frame affords an attractive flush-fit effect, where the cover plate blends in seamlessly with the wall. In installations on plasterboard walls, it also covers the protrusion of the mounting box perfectly.

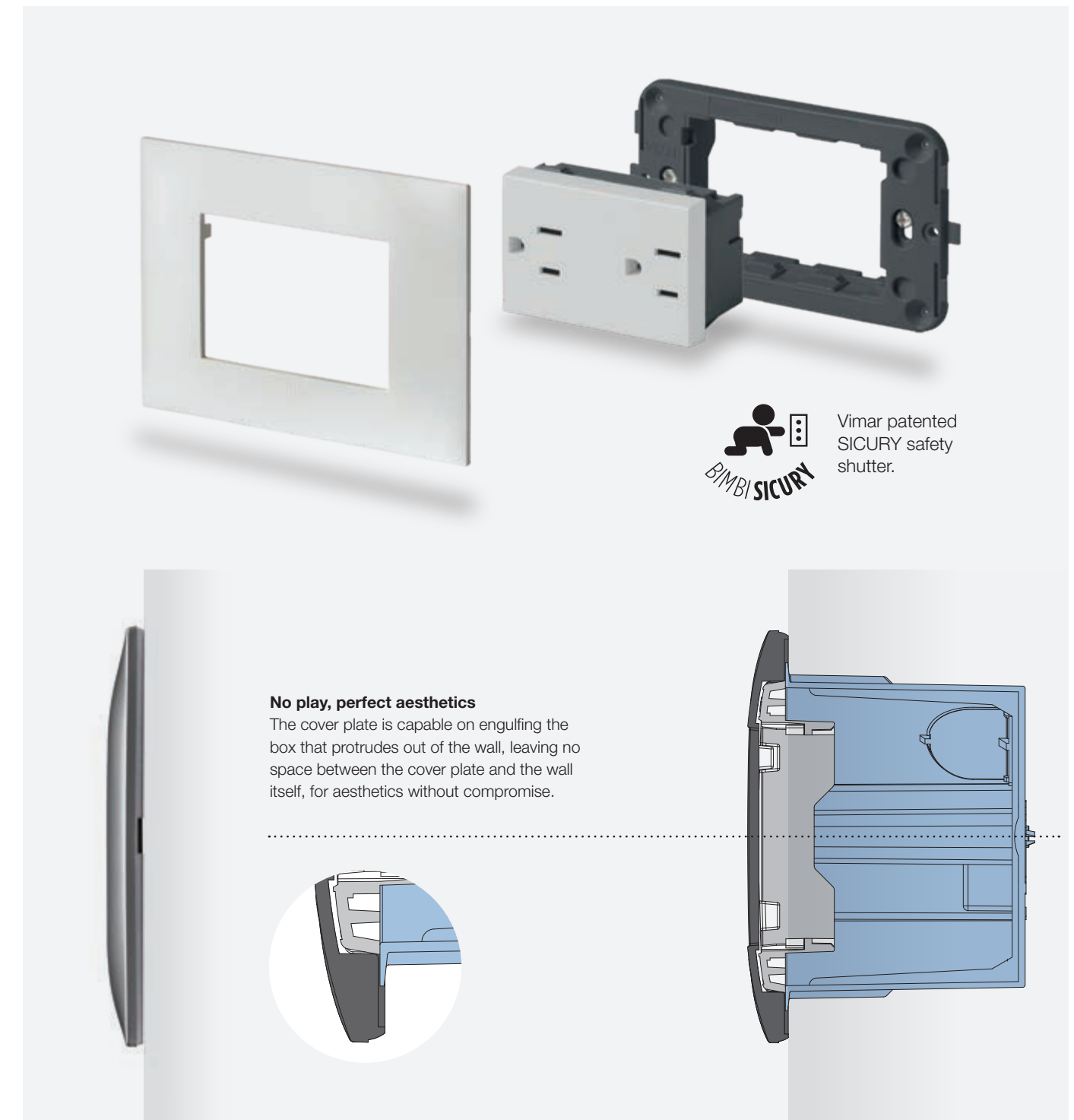

Mounting features  
Italian and American standards

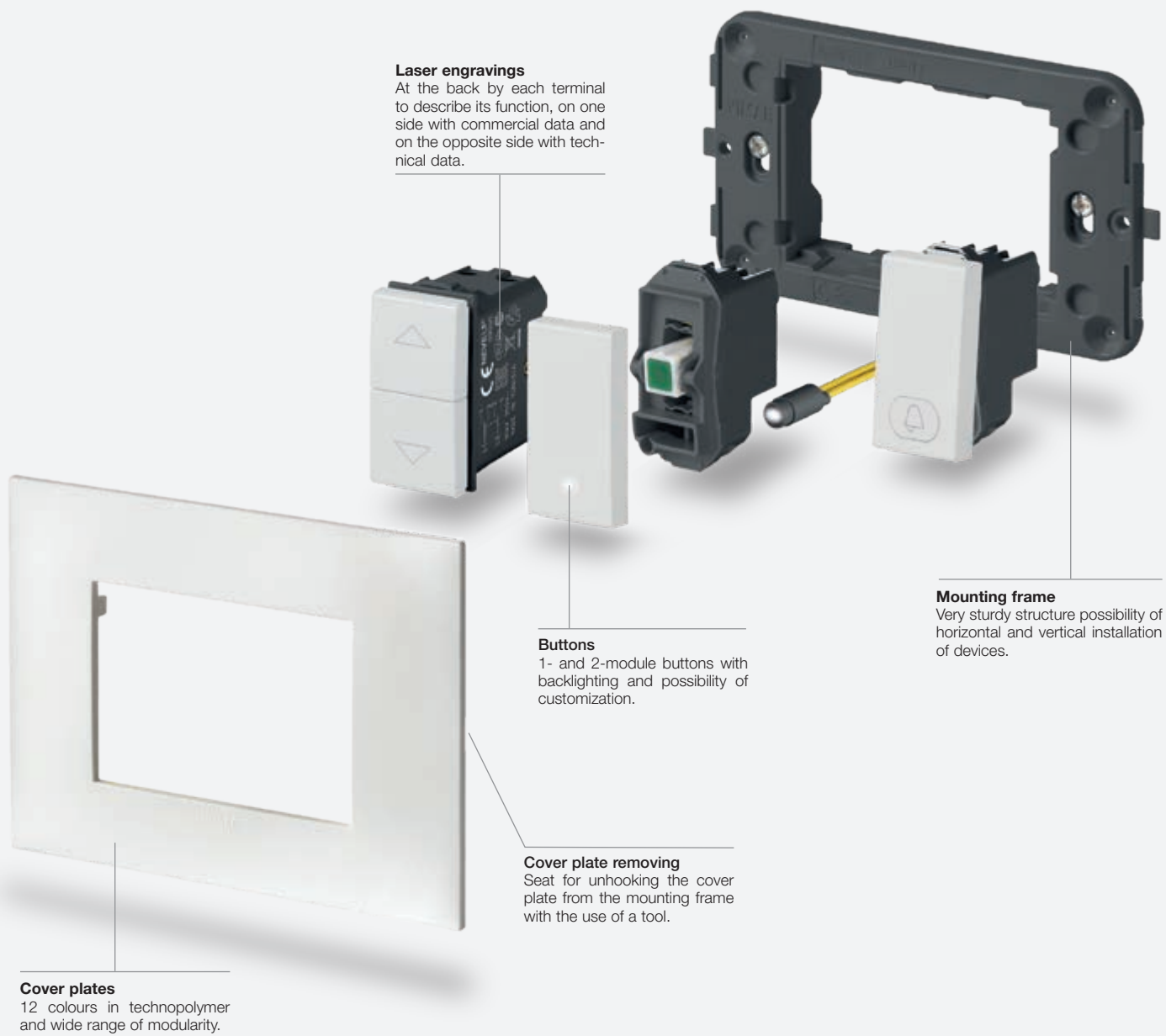

Composition	Boxes	Frames	Devices	Cover plates
 1-central module, round box  2 modules, round box	 Flush mounting	 With/without screws or with claws	 1 module  1 x 2 modules  2 x 1 module	 1-central module*  2 modules*
 2-central modules, for round or 3-module box	 Flush mounting	 With screws	 2 modules  2 x 1 module	 2-central modules*, vertical way  2-central modules*, horizontal way
 From 1-central and 2-separate modules, for 3-module box  From 3 to 7 modules	 Flush mounting	 With screws  With screws  With screws	 1 module  2 x 1 module  1 and 2 modules  3 x 1 module  3 modules	 1-central modules*  2-separate modules*  From 3 to 7 modules*  Blank module*
Plana devices installation				
 3 modules with Plana devices	 Flush mounting	 Mounting frame for Plana devices, with screws	 3 x 1 module, Plana devices	 Neve Up cover plate, 3 modules*









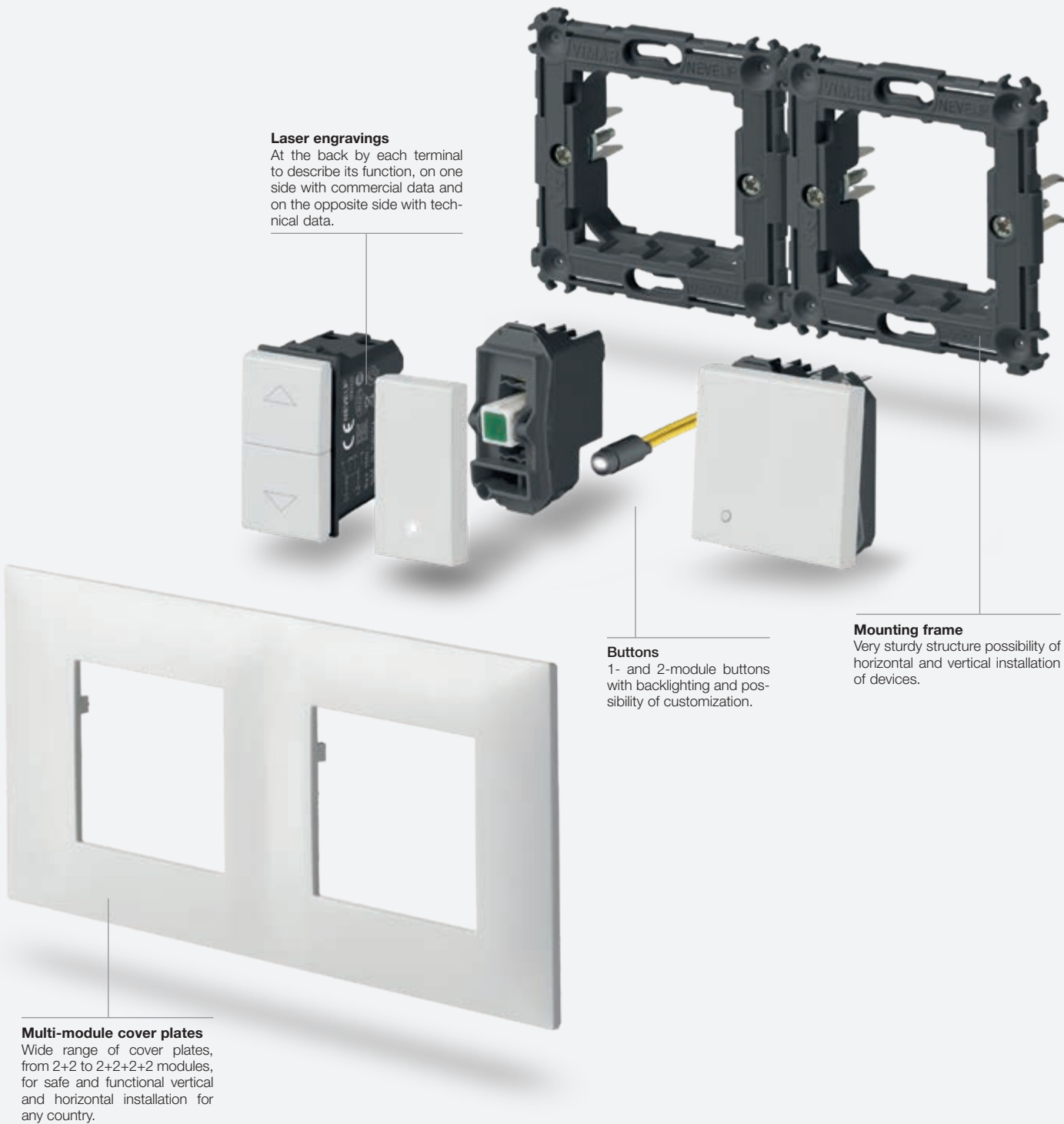

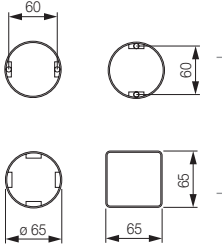



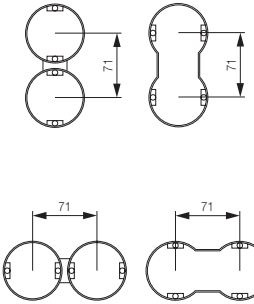
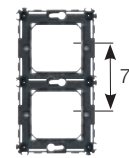
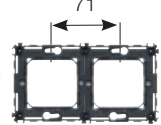



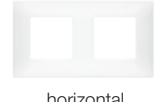

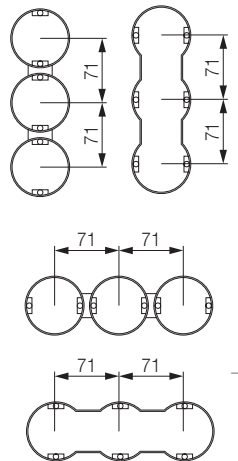
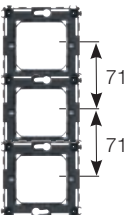
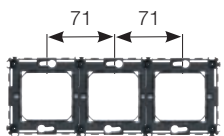

\* For other combinations, see the installation types from page 54



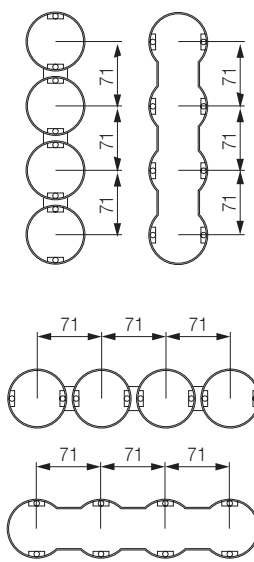
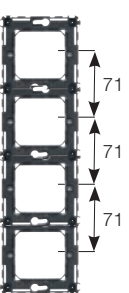





Mounting features



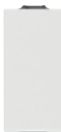





















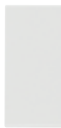











German and French standards



Composition	Box	Frame	Device	Cover plate
 2 modules, ø 60 and 65 mm mounting box			 1-gang switch, 2 modules	 2 modules*
 2+2 modules, 71 mm between centres		 	 2 x 2 modules in vertical  2 x 2 modules in horizontal	 vertical  horizontal
 2+2+2 modules, 71 mm between centres		 	 3 x 2 modules in vertical  3 x 2 modules in horizontal	 vertical  horizontal
 2+2+2+2 modules, 71 mm between centres		 	 4 x 2 modules in vertical  4 x 2 modules in horizontal	 vertical  horizontal

\* For other combinations, see the installation types from page 56

White				Carbon Matt				
Blank modules and cable outlets								
								
<b>09041</b> Blank module. Depth: 9 mm		<b>09044</b> Cable outlet. Depth: 11,1 mm		<b>09041.CM</b> Blank module. Depth: 9 mm		<b>09044.CM</b> Cable outlet. Depth: 11,1 mm		
1P 1-way switches 250 V~								
								
<b>09001</b> 16 AX. Depth: 23,1 mm		<b>09001.2</b> 16 AX, - 2 modules. Depth: 23,1 mm		<b>09001.CM</b> 16 AX. Depth: 23,1 mm		<b>09001.2.CM</b> 16 AX, - 2 modules. Depth: 23,1 mm		
2P 1-way switches 250 V~ (lightable°)								
								
<b>09015</b> 16 AX. Depth: 32,7 mm		<b>09016</b> 20 AX. Depth: 25,4 mm	<b>09016.G</b> 20 AX. Depth: 25,4 mm	<b>09016.2.G</b> 20 AX, - 2 modules. Depth: 25,4 mm	<b>09015.CM</b> 16 AX. Depth: 32,7 mm	<b>09016.CM</b> 20 AX. Depth: 25,4 mm	<b>09016.G.CM</b> 20 AX. Depth: 25,4 mm	<b>09016.2.G.CM</b> 20 AX, - 2 modules. Depth: 25,4 mm
								
<b>09020</b> 32 A, - 2 modules. Depth: 30,5 mm				<b>09020.CM</b> 32 A, - 2 modules. Depth: 30,5 mm				
Connected actuators - backside installation								
				<div>  </div>				
<b>03981</b> Control device with NO 100-240 V 50/60 Hz relay output for 500 W incandescent lamps, 100 W LED lamps, 250 VA electronic transformers, 120 W fluorescent lamps, remote control, 1 input for wired control to recall a scenario, <i>Bluetooth® wireless technology</i> 5.0 for View Wireless mesh system and Zigbee 3.0								
1P 2-way switches 250 V~								
								
<b>09005</b> 16 AX. Depth: 23,1 mm		<b>09005.2</b> 16 AX, - 2 modules. Depth: 23,1 mm		<b>09005.CM</b> 16 AX. Depth: 23,1 mm		<b>09005.2.CM</b> 16 AX, - 2 modules. Depth: 23,1 mm		

White				Carbon Matt			
1P reversing switches 250 V~							
							
<b>09013</b> 16 AX. Depth: 26,7 mm		<b>09013.2</b> 16 AX, - 2 modules. Depth: 26,7 mm		<b>09013.CM</b> 16 AX. Depth: 26,7 mm		<b>09013.2.CM</b> 16 AX, - 2 modules. Depth: 26,7 mm	
1P NO push buttons 250 V~							
							
<b>09008</b> 10 A. Depth: 23,1 mm		<b>09008.2</b> 10 A - 2 modules. Depth: 23,1 mm		<b>09008.CM</b> 10 A. Depth: 23,1 mm		<b>09008.2.CM</b> 10 A - 2 modules. Depth: 23,1 mm	
Quid - Magnetic relay modules for lighting - backside installation							
							
<b>03991</b> ON/OFF sequence pulse relay module, 1 input for NO push button, 1 NO 10 A 220-240 V~ 50/60 Hz relay output		<b>03992</b> ON/OFF sequence pulse relay module, 1 input for NO push button, 1 input for reset push button, 1 NO 10 A 220-240 V~ 50/60 Hz relay output, luminous signalling of load status		<b>03993</b> ON/OFF sequence pulse relay module, 1 input for NO push button, 2 NO 10 A 220-240 V~ 50/60 Hz sequence relay outputs			
Backlit mechanisms° (to be used for the two colours of interchangeable buttons)							
							
<b>09001.0.250¹</b> 1P 16 AX 250 V~ 1-way switch. Depth: 23,1 mm		<b>09005.0.250¹</b> 1P 16 AX 250 V~ 2-way switch. Depth: 23,1 mm		<b>09008.0.12¹</b> 1P NO 10 A 12 V push button. Depth: 23,1 mm		<b>09008.0.250¹</b> 1P NO 10 A 250 V~ push button. Depth: 23,1 mm	
1-module interchangeable buttons							
							
<b>09021</b> Not lightable		<b>09021.N</b> Neutral, lightable		<b>09021.G</b> Customizable		<b>09026.DND</b> Do Not Disturb, with diffuser, lightable	
							
<b>09026.PLS</b> Please Clean, with diffuser, lightable		<b>09021.C</b> Bell symbol, lightable		<b>09021.L</b> Light symbol, lightable		<b>09021.P</b> Key symbol, lightable	
							
<b>09021.F</b> Fan symbol, lightable		<b>09021.H</b> Flame symbol, lightable		<b>09021.S</b> Switch ON symbol, lightable			
							
<b>09021.CM</b> Not lightable		<b>09021.N.CM</b> Neutral, lightable		<b>09021.G.CM</b> Customizable		<b>09026.DND.CM</b> Do Not Disturb, with diffuser, lightable	
							
<b>09026.PLS.CM</b> Please Clean, with diffuser, lightable		<b>09021.C.CM</b> Bell symbol, lightable		<b>09021.L.CM</b> Light symbol, lightable		<b>09021.P.CM</b> Key symbol, lightable	
							
<b>09021.F.CM</b> Fan symbol, lightable		<b>09021.H.CM</b> Flame symbol, lightable		<b>09021.S.CM</b> Switch ON symbol, lightable			



White

Carbon Matt

2-module interchangeable buttons



**09022**  
Not lightable



**09022.N**  
Neutral, lighttable



**09022.CM**  
Not lightable



**09022.N.CM**  
Neutral, lighttable

1P special switches 250 V~



**09052**  
NO 10 A,  
cord-operated.  
Depth: 24,7 mm



**09050**  
NO 10 A, with  
lighttable name-plate  
- 2 modules.  
Depth: 25,2 mm



**09052.CM**  
NO 10 A,  
cord-operated.  
Depth: 24,7 mm

Switches for roller blind controls 250 V~



**09060**  
2P 10 AX 2-way  
switch,  
OFF-central.  
Depth: 33,5 mm



**09062**  
1P NO 10 A  
2-interlocked  
push buttons.  
Depth: 29 mm



**09060.CM**  
2P 10 AX 2-way  
switch,  
OFF-central.  
Depth: 33,5 mm



**09062.CM**  
1P NO 10 A  
2-interlocked  
push buttons.  
Depth: 29 mm

Quid - Electronic relay modules and control unit modules for roller shutters



**03996**  
Centralizable relay module, slat orientation, with relay outputs for cosφ 0,6 motor 2 A 220-240 V~ 50/60 Hz, position saving, for backside or junction boxes installation



**03997**  
Control unit module, 2 inputs for NO push button, 6 outputs for Quid roller shutter relay module (03996), 220-240 V~ 50/60 Hz power supply, for backside or junction boxes installation

Connected actuators for roller shutter - backside installation



**03982**  
Actuator for 1 roller shutter with slat orientation and change-over relay output for cosφ 0,6 motor 2 A 100-240 V~ 50/60 Hz, remote control, *Bluetooth®* wireless technology 5.0 for View Wireless mesh system and Zigbee 3.0



Dimmers\*\*



**09135.1**  
MASTER,  
universal  
**09135.1.120**  
As above,  
120 V~.  
Depth: 41,5 mm



**09153**  
100-500 W  
push-push +  
potentiometer,  
230 V~.  
Depth: 40 mm



**\*09146**  
60-900 W  
60-300 VA,  
potentiometer,  
120 V~.  
Depth: 40 mm



**09147**  
30-500 W  
30-300 VA,  
potentiometer,  
120 V~.  
Depth: 40 mm



**09135.1.CM**  
MASTER,  
universal  
**09135.1.120.CM**  
As above,  
120 V~.  
Depth: 41,5 mm



**09153.CM**  
100-500 W  
push-push +  
potentiometer,  
230 V~.  
Depth: 40 mm



**\*09146.CM**  
60-900 W  
60-300 VA,  
potentiometer,  
120 V~.  
Depth: 40 mm











**09147.CM**  
30-500 W  
30-300 VA,  
potentiometer,  
120 V~.  
Depth: 40 mm

White

Carbon Matt

Dimmer - controllable loads

Type	UNIVERSAL							
	09135.1				09135.1.120			
	2-wire connection		3-wire connection		2-wire connection		3-wire connection	
	LE	TE	LE	TE	LE	TE	LE	TE
Incandescence	40 ÷ 400 W	40 ÷ 300 W	40 ÷ 400 W	40 ÷ 300 W	40 ÷ 400 W	40 ÷ 300 W	40 ÷ 400 W	40 ÷ 300 W
Compact fluorescent lamps (CFL)	10 ÷ 100 W max 5 lamps	10 ÷ 200 W max 10 lamps	10 ÷ 100 W max 5 lamps	10 ÷ 200 W max 10 lamps	10 ÷ 100 W max 5 lamps	10 ÷ 200 W max 10 lamps	10 ÷ 100 W max 5 lamps	10 ÷ 200 W max 10 lamps
LED	5 ÷ 100 W max 10 lamps	5 ÷ 200 W max 20 lamps	3 ÷ 100 W max 10 lamps	3 ÷ 200 W max 20 lamps	5 ÷ 100 W max 10 lamps	5 ÷ 200 W max 20 lamps	3 ÷ 100 W max 8 lamps	3 ÷ 200 W max 16 lamps
Electronic transformers for halogen lamps	40 ÷ 300 VA max 3 transformers type 	40 ÷ 300 VA max 5 transformers type 	40 ÷ 300 VA max 3 transformers type 	40 ÷ 300 VA max 5 transformers type 	40 ÷ 300 VA max 3 transformers type 	40 ÷ 300 VA max 5 transformers type 	40 ÷ 300 VA max 3 transformers type 	40 ÷ 300 VA max 5 transformers type 

Dimmer - controllable loads

Type	STANDARD		
	09153 (with push-push switch and rotary potentiometer control)		09147 (with rotary potentiometer)
	100 - 500 W		60 - 900 W
	60 - 300 VA 230 V~, 50/60 Hz		30 - 500 W
Incandescence			30 - 500 W
Ferromagnetic transformers for halogen lamps			30 - 300 VA 120 V~, 50/60 Hz

Infrared switches



**09181**  
Lighting switch, NO 6 A 230 V~ relay output, 50/60 Hz.  
Depth: 37 mm



**09181.CM**  
Lighting switch, NO 6 A 230 V~ relay output, 50/60 Hz.  
Depth: 37 mm

SICURY 2P+E Italian standard socket outlets 250 V~



**09201**  
10 A,  
P11.  
Depth: 23,2 mm



**09203**  
Bpresa 16 A,  
P17/11.  
Depth: 23,2 mm



**09209**  
16 A, P30  
- 2 modules.  
Depth: 29,3 mm



**09210**  
16 A, universal  
- 2 modules.  
Depth: 26,4 mm



**09201.CM**  
10 A,  
P11.  
Depth: 23,2 mm



**09203.CM**  
Bpresa 16 A,  
P17/11.  
Depth: 23,2 mm



**09209.CM**  
16 A, P30  
- 2 modules.  
Depth: 29,3 mm



**09210.CM**  
16 A, universal  
- 2 modules.  
Depth: 26,4 mm

SICURY 2P+E socket outlets 250 V~ - German standard



**09208**  
16 A, German  
- 2 modules.  
Depth: 29,5 mm



**09208.C**  
16 A, German,  
with cover  
- 2 modules.  
Depth: 29,5 mm



**09208.CM**  
16 A, German  
- 2 modules.  
Depth: 29,5 mm



**09208.C.CM**  
16 A, German,  
with cover  
- 2 modules.  
Depth: 29,5 mm

White

Carbon Matt

SICURY 2P+E socket outlets 250 V~ - French standard



**09212**  
16 A, French  
- 2 modules.  
Depth: 26,4 mm



**09212.CM**  
16 A, French  
- 2 modules.  
Depth: 26,4 mm

Socket outlets 250 V~ - Euro-American standard



**09233**  
2P 16 A,  
Euro-American  
(ø 4,8 mm).  
Depth:  
30 mm



**09234**  
SICURY  
2P 16 A,  
Euro-American.  
Depth:  
30 mm



**09248**  
SICURY 2P+E 16 A,  
Euro-American  
- 2 modules.  
Depth: 26,5 mm



**09249**  
Two SICURY 2P+E  
16 A, Euro-American  
- 3 modules.  
Depth: 24,5 mm



**09233.CM**  
2P 16 A,  
Euro-American  
(ø 4,8 mm).  
Depth:  
30 mm



**09234.CM**  
SICURY  
2P 16 A,  
Euro-American.  
Depth:  
30 mm



**09248.CM**  
SICURY 2P+E 16 A,  
Euro-American  
- 2 modules.  
Depth: 26,5 mm



**09249.CM**  
Two SICURY 2P+E  
16 A, Euro-American  
- 3 modules.  
Depth: 24,5 mm

Socket outlets 127 V~ - USA and Arabian standard



**09242**  
SICURY 2P+E  
15 A, USA and  
Arabian



**09243**  
Two SICURY 2P+E  
15 A, USA and Arabian  
- 3 modules



**09245**  
2P+E 15 A,  
USA and  
Arabian.  
Depth:  
27 mm

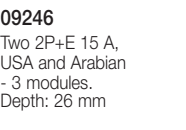

**09246**  
Two 2P+E 15 A,  
USA and Arabian  
- 3 modules.  
Depth: 26 mm



**09242.CM**  
SICURY 2P+E  
15 A, USA and  
Arabian



**09243.CM**  
Two SICURY 2P+E  
15 A, USA and Arabian  
- 3 modules

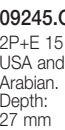

**09245.CM**  
2P+E 15 A,  
USA and  
Arabian.  
Depth:  
27 mm

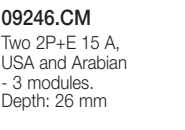

**09246.CM**  
Two 2P+E 15 A,  
USA and Arabian  
- 3 modules.  
Depth: 26 mm

SICURY 2P+E socket outlets 250 V~ - Israeli standard



**09240**  
16 A, Israeli  
- 2 modules.  
Depth: 29,7 mm



**09240.CM**  
16 A, Israeli  
- 2 modules.  
Depth: 29,7 mm

SICURY 2P+E socket outlets 250 V~ - Multistandard



**\*09257**  
13 A, multistandard  
- 2 modules.  
Depth: 18,7 mm



**\*09257.CM**  
13 A, multistandard  
- 2 modules.  
Depth: 18,7 mm

White

Carbon Matt

Socket outlets 2P+E 15 A 125 V~ 60 Hz - American standard



**00296**  
Double American  
standard with GFCI  
- 3 modules.  
Depth: 30,1 mm



**00296.CM**  
Double American  
standard with GFCI  
- 3 modules.  
Depth: 30,1 mm

Possible matches - Foreign standard plugs and socket outlets

PLUG \ SOCKET OUTLET	German	French	Euroamerican				American Saudi Arabian				Israeli	Multistandard
	09208...	09212...	09233	09234	09248	09249	09242	09245	09243	09246	09240	09257
S10 Italian standard	●	●	●	●	●	●					●	●
2P 2,5 A Europlug	●	●	●	●	●	●					●	●
2P+E 16 A 250 V~ German standard	●		○	○	○	○					○	○
2P+E 16 A 250 V~ German and French standards	●	●	○	○	○	○					○	
2P 16 A 250 V~ German and French standards	●	●	●	●	●	●					●	
2P+E 16 A 250 V~ French standard		●	○	○	○	○					○	
2P+E 10 A 250 V~ Swiss standard												●
2P+E 16 A 250 V~ Israeli standard											●	
2P+E 5 A 250 V~ English standard												●
2P+E 13 A 250 V~ English standard												●
2P+E 15 A 125 V~ American standard					●	●	●	●	●	●		
2P 15 A 127 V~ American and Saudi Arabian standards							●	●	●	●		
2P+E 10 A 250 V~ Brazilian standard												●
2P+E 10 A 250 V~ Chinese standard												●
2P+E 10 A 250 V~ Australian standard												●

● Plug standard matches socket outlet;

○ Plug standard matches the socket outlet without earth connection.

Shaver supply units



**09290**  
230 V~ 50/60 Hz, with 20 VA  
isolating transformer, 230 V~ and  
120 V~ outputs - 3 modules.  
Depth: 42 mm



**09290.CM**  
230 V~ 50/60 Hz, with 20 VA  
isolating transformer, 230 V~ and  
120 V~ outputs - 3 modules.  
Depth: 42 mm

SICURY 2P+E socket outlets 250 V~ (for dedicated supply lines)



**09203.R**  
Bpresa 16 A  
P17/11, red.  
Depth: 23,2 mm



**09210.R**  
16 A, universal,  
red - 2 modules.  
Depth: 26,4 mm



**09208.A**  
16 A, German,  
orange - 2 modules.  
Depth: 29,5 mm



**09208.R**  
16 A, German,  
red - 2 modules.  
Depth: 29,5 mm

























**09208.V**  
16 A, German,  
green - 2 modules.  
Depth: 29,5 mm



**09240.R**  
16 A, Israeli,  
red - 2 modules.  
Depth: 29,7 mm



Socket outlets • Signal reception socket outlets

White		Carbon Matt			
USB supply unit					
					
<b>09292</b> 5 V 1,5 A, 1 USB-A, 120-240 V~ 50/60 Hz. Depth: 37 mm	<b>09292.C</b> 5 V 1,5 A, 1 USB-C, 120-240 V~ 50/60 Hz. Depth: 37 mm	<b>09292.CM</b> 5 V 1,5 A, 1 USB-A, 120-240 V~ 50/60 Hz. Depth: 37 mm	<b>09292.C.CM</b> 5 V 1,5 A, 1 USB-C, 120-240 V~ 50/60 Hz. Depth: 37 mm		
Special socket outlets					
					
<b>09330</b> 2P 6 A 24 V (SELV), for 01620 plug. Depth: 25 mm	<b>09330.CM</b> 2P 6 A 24 V (SELV), for 01620 plug. Depth: 25 mm				
Phone socket outlets					
					
<b>09320</b> RJ11, 6-position 4-contact (6/4). Depth: 33,6 mm	<b>09324</b> Israeli stan- dard, screw terminals. Depth: 33,4 mm	<b>09320.CM</b> RJ11, 6-position 4-contact (6/4). Depth: 33,6 mm	<b>09324.CM</b> Israeli stan- dard, screw terminals. Depth: 33,4 mm		
Coaxial TV-RD-SAT 5-2400 MHz socket outlets (output Ø 9,5 mm male and F-type female)					
					
<b>09300.01</b> Male, single connection 1 dB. Depth: 26,1 mm	<b>09300.10</b> Male, through-line 10 dB. Depth: 26,1 mm	<b>09302.01</b> Demix, male and F-type, single connection 1 dB - 2 modules. Depth: 22,1 mm	<b>09300.01.CM</b> Male, single connection 1 dB. Depth: 26,1 mm	<b>09300.10.CM</b> Male, through-line 10 dB. Depth: 26,1 mm	<b>09302.01.CM</b> Demix, male and F-type, single connection 1 dB - 2 modules. Depth: 22,1 mm
Coaxial TV-FM-SAT 5-2400 MHz socket outlets (3 outputs: Ø 9,5 mm male and female + F-type)					
					
<b>09303</b> Single connection 1 dB - 2 modules. Depth: 22 mm			<b>09303.CM</b> Single connection 1 dB - 2 modules. Depth: 22 mm		
Coaxial TV 40-862 MHz socket outlets (1 output: Ø 9,5 mm female) and F-type socket outlets					
					
<b>*09313</b> Single connection. Depth: 29 mm	<b>09318</b> With F-type female connector. Depth: 9 mm	<b>*09313.CM</b> Single connection. Depth: 29 mm			
					
		<b>09318.CM</b> With F-type female connector. Depth: 9 mm			

Signal reception socket • Signalling

White			Carbon Matt		
Terminal resistors and coaxial TV-RD-SAT 2400 MHz connectors					
					
<b>16330</b> Z 75 Ω, for frequencies up to 2400 MHz	<b>01644</b> Male, axial cable entry	<b>01645</b> Female, axial cable entry	<b>01634</b> Male, 90°-cable entry	<b>01635</b> Female, 90°-cable entry	<b>01654</b> Male, F-type, for RG59 cable
RJ45 data ports					
					
<b>09338.9</b> Netsafe, Cat. 5e, UTP. Depth: 26 mm	<b>09339.6</b> Netsafe, Cat. 6, UTP 110. Depth: 34,2 mm	<b>09339.14</b> Netsafe, Cat. 6, FTP. Depth: 39,7 mm	<b>09339.16</b> Netsafe, Cat. 6+, FTP. Depth: 39,7 mm	<b>Δ 09338.C</b> Adaptor, RJ45 Cat. 5/6 AMP, Keystone, Lucent T. Depth: 9 mm	<b>09338.9.CM</b> Netsafe, Cat. 5e, UTP. Depth: 26 mm
					<b>09339.6.CM</b> Netsafe, Cat. 6, UTP 110. Depth: 34,2 mm
					<b>09339.14.CM</b> Netsafe, Cat. 6, FTP. Depth: 39,7 mm
					<b>09339.16.CM</b> Netsafe, Cat. 6+, FTP. Depth: 39,7 mm
					<b>Δ 09338.C.CM</b> Adaptor, RJ45 Cat. 5/6 AMP, Keystone, Lucent T. Depth: 9 mm
Keystone universal adaptors					
					
<b>▲ 09339.C</b> Adaptor, Keystone. Depth: 9 mm	<b>▲ 09339.C.CM</b> Adaptor, Keystone. Depth: 9 mm				
Electromechanical bells - Buzzers					
					
<b>09373</b> Electromechanical doorbell 230 V~ 50/60 Hz. Depth: 32,5 mm	<b>09377</b> Buzzer 120 V~ 50/60 Hz. Depth: 31,2 mm	<b>09378</b> Buzzer 230 V~ 50/60 Hz. Depth: 31,2 mm	<b>09373.CM</b> Electromechanical doorbell 230 V~ 50/60 Hz. Depth: 32,5 mm	<b>09377.CM</b> Buzzer 120 V~ 50/60 Hz. Depth: 31,2 mm	<b>09378.CM</b> Buzzer 230 V~ 50/60 Hz. Depth: 31,2 mm
Double pilot lights (for signalling unit)					
					
<b>09388</b> Dual indicator light for 2 signalling units, neutral diffusers Depth: 23 mm	<b>09388.CM</b> Dual indicator light for 2 signalling units, neutral diffusers Depth: 23 mm				
TORCIA, electronic hand-lamps (with automatic emergency device)					
					
<b>09395</b> With high-efficiency LED, 230 V~ 50/60 Hz - 2 modules. Depth: 41,3 mm	<b>09395.CM</b> With high-efficiency LED, 230 V~ 50/60 Hz - 2 modules. Depth: 41,3 mm		<b>09010</b> Ni-MH 4,8 V 80 mAh battery, spare part for TORCIA		



White	Carbon Matt
-------	-------------

Thermostats and timer-thermostats (heating and air-conditioning)



**09470**  
Rotary dial thermostat for ambient temperature control, 5(2) A 240 V~ relay output, heating and air-conditioning ON/OFF, class I temperature control device (contribution 1%) in ON/OFF mode, white LED backlighting and brightness regulation, 100-240 V 50/60 Hz - 2 modules. Depth: 28,5 mm



**09470.CM**  
Rotary dial thermostat for ambient temperature control, 5(2) A 240 V~ relay output, heating and air-conditioning ON/OFF, class I temperature control device (contribution 1%) in ON/OFF mode, white LED backlighting and brightness regulation, 100-240 V 50/60 Hz - 2 modules. Depth: 28,5 mm



**02900.1**  
Electronic thermostat for ON/OFF ambient temperature control (heating and air-conditioning), class I temperature control device (contribution 1%), change-over relay output 5(2) A 240 V~, AA LR6 1,5 V battery-powered (not supplied), surface mounting, white



**01910**  
Electronic timer-thermostat for ON/OFF ambient temperature control (heating and air-conditioning), daily/weekly programming, class I temperature control device (contribution 1%), change-over relay output 5(2) A 250 V~, AA LR6 1,5 V battery-powered (not supplied), surface mounting, white

Switches for can coil regulation



**09063**  
2P 10 AX 250 V~ switch for fan coil



**09063.CM**  
2P 10 AX 250 V~ switch for fan coil

Hotel solutions



**09026.DND**  
1-module interchangeable button, Do Not Disturb, with diffuser, lighttable



**09026.PLS**  
1-module interchangeable button, Please Clean, with diffuser, lighttable



**09388.SC**  
Double room status indicator for 2 signalling units: do not disturb and make up room



**09026.DND.CM**  
1-module interchangeable button, Do Not Disturb, with diffuser, lighttable



**09026.PLS.CM**  
1-module interchangeable button, Please Clean, with diffuser, lighttable



**09388.SC.CM**  
Double room status indicator for 2 signalling units: do not disturb and make up room



**09097**  
1P NO 10 A 230 V~ push button, for hotel "Do Not Disturb" and "Please Clean" lighttable - 2 modules. Depth: 27,2 mm



**\*09257**  
2P+E 13 A 250 V~ SICURY socket outlet, multistandard - 2 modules. Depth: 18,7 mm



**09290**  
Shaver supply unit with 20 VA isolating transformer, 230 V~ 50/60 Hz, 230 V~ and 120 V~ outputs - 3 modules. Depth: 42 mm



**\*09257.CM**  
2P+E 13 A 250 V~ SICURY socket outlet, multistandard - 2 modules. Depth: 18,7 mm



**09290.CM**  
Shaver supply unit with 20 VA isolating transformer, 230 V~ 50/60 Hz, 230 V~ and 120 V~ outputs - 3 modules. Depth: 42 mm



**09463**  
Electronic switch, vertical pocket, 230 V~ 50/60 Hz, 24 V~/24 Vdc (SELV) - 2 modules. Depth: 24,7 mm



**09465**  
Electronic switch, vertical pocket, 230 V~ 50/60 Hz, 24 V~/24 Vdc (SELV) - 3 modules. Depth: 37 mm



**09463.CM**  
Electronic switch, vertical pocket, 230 V~ 50/60 Hz, 24 V~/24 Vdc (SELV) - 2 modules. Depth: 24,7 mm





**09465.CM**  
Electronic switch, vertical pocket, 230 V~ 50/60 Hz, 24 V~/24 Vdc (SELV) - 3 modules. Depth: 37 mm



White	Carbon Matt
-------	-------------

Smart home View Wireless - Connected devices





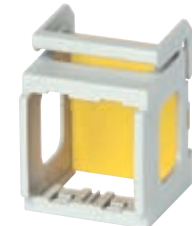

**OK14597.01**  
Wi-Fi Bluetooth wireless technology gateway for integration, configuration and supervising of View Wireless system by Cloud and app for smartphone and tablet, supply voltage 100-240 V 50/60 Hz, on DIN (60715 TH35) rail installation, occupies 2 17,5 mm modules











**03982**  
Actuator for 1 roller shutter with slat orientation and change-over relay output for cosφ 0,6 motor 2 A 100-240 V~ 50/60 Hz, remote control, *Bluetooth® wireless technology 5.0* for View Wireless mesh system and Zigbee 3.0





**03981**  
Control device with NO 100-240 V 50/60 Hz relay output for 500 W incandescent lamps, 100 W LED lamps, 250 VA electronic transformers, 120 W fluorescent lamps, remote control, 1 input for wired control to recall a scenario, *Bluetooth® wireless technology 5.0* for View Wireless mesh system and Zigbee 3.0



**09473**  
Rotary dial thermostat for ambient temperature control, 5(2) A 240 V~ relay output, IoT technology on *Bluetooth® wireless technology 5.0* for mesh View Wireless system realization, 1 input for outer temperature sensor, heating and air-conditioning ON/OFF and PID, class I temperature control device (contribution 1%) in ON/OFF mode, class IV (contribution 2%) in PID mode, white LED backlighting and brightness regulation, supply voltage 100-240 V~ 50/60 Hz - 2 modules. Depth: 28,5 mm



**09473.CM**  
Rotary dial thermostat for ambient temperature control, 5(2) A 240 V~ relay output, IoT technology on *Bluetooth® wireless technology 5.0* for mesh View Wireless system realization, 1 input for outer temperature sensor, heating and air-conditioning ON/OFF and PID, class I temperature control device (contribution 1%) in ON/OFF mode, class IV (contribution 2%) in PID mode, white LED backlighting and brightness regulation, supply voltage 100-240 V~ 50/60 Hz - 2 modules. Depth: 28,5 mm

LED signalling units



12-24 V~ - 0,1 W

**00935.A:** amber  
**00935.G:** green  
**00935.R:** red  
**00935.B:** blue  
**00935.W:** white

120 V~ 50/60 Hz - 0,2 W

**00936.120.A:** amber  
**00936.120.G:** green  
**00936.120.R:** red  
**00936.120.B:** blue  
**00936.120.W:** white

250 V~ 50/60 Hz - 0,35 W

**00936.250.A:** amber  
**00936.250.G:** green  
**00936.250.R:** red  
**00936.250.B:** blue  
**00936.250.W:** white

Accessories for floor mounting



**V54303**  
Floor mount turret for Neve Up devices installation in V54903 box. Supplied with 3-module mounting frame



**V54903**  
Flush box for floor mount turret V54303



Glossy  
(Technopolymer)



01 White (Total Look)



02 Ivory



03 Slate grey



04 Black

Matt  
(Matt painted technopolymer)

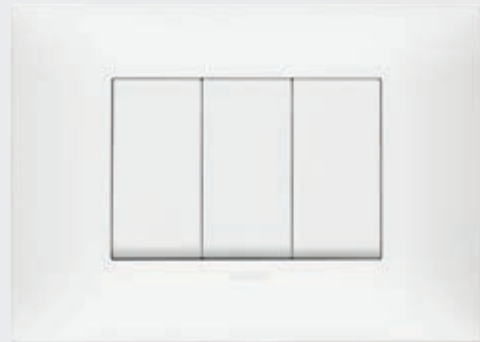

11 Matt white



12 Matt dove grey



13 Matt clay

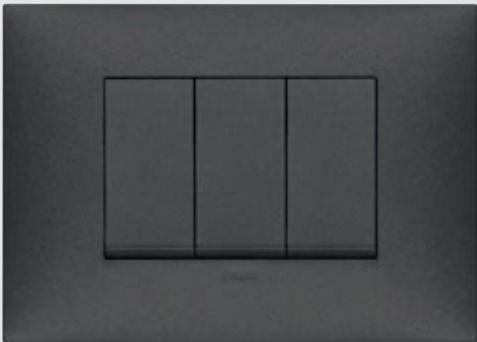

14 Carbon matt (Total Look)

Metal  
(Metallic painted technopolymer)

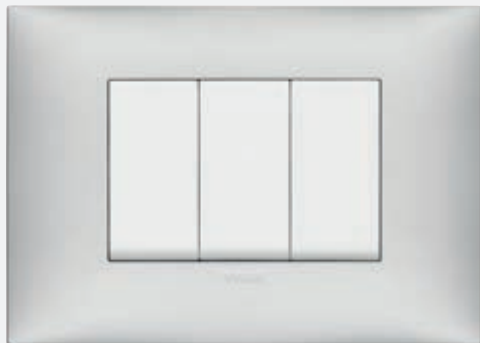

21 Matt silver





















22 Matt nickel







23 Matt titanium

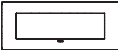

24 Matt copper

	1-central-module	2-module	1-central-module	2-separate-module	2-central-module	3-module
						
Glossy (Technopolymer)						
 White (Total Look)	09661.01	09662.01	09671.01	09679.01	09672.01	09673.01
 Ivory	09661.02	09662.02	09671.02	09679.02	09672.02	09673.02
 Slate grey	09661.03	09662.03	09671.03	09679.03	09672.03	09673.03
 Black	09661.04	09662.04	09671.04	09679.04	09672.04	09673.04
Matt (Matt painted technopolymer)						
 Matt white	09661.11	09662.11	09671.11	09679.11	09672.11	09673.11
 Matt dove grey	09661.12	09662.12	09671.12	09679.12	09672.12	09673.12
 Matt clay	09661.13	09662.13	09671.13	09679.13	09672.13	09673.13
 Carbon matt (Total Look)	09661.14	09662.14	09671.14	09679.14	09672.14	09673.14
Metal (Metallic painted technopolymer)						
 Matt silver	09661.21	09662.21	09671.21	09679.21	09672.21	09673.21
 Matt nickel	09661.22	09662.22	09671.22	09679.22	09672.22	09673.22
 Matt titanium	09661.23	09662.23	09671.23	09679.23	09672.23	09673.23
 Matt copper	09661.24	09662.24	09671.24	09679.24	09672.24	09673.24

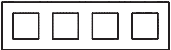













3-blank-module	4-module	7-module	2+2-module (between centres 71 mm)	2+2+2-module (between centres 71 mm)	2+2+2+2-module (between centres 71 mm)
					
09670.01	09674.01	09677.01	09664.01	09666.01	09668.01
09670.02	09674.02	09677.02	09664.02	09666.02	09668.02
09670.03	09674.03	09677.03	09664.03	09666.03	09668.03
09670.04	09674.04	09677.04	09664.04	09666.04	09668.04
09670.11	09674.11	09677.11	09664.11	09666.11	09668.11
09670.12	09674.12	09677.12	09664.12	09666.12	09668.12
09670.13	09674.13	09677.13	09664.13	09666.13	09668.13
09670.14	09674.14	09677.14	09664.14	09666.14	09668.14
09670.21	09674.21	09677.21	09664.21	09666.21	09668.21
09670.22	09674.22	09677.22	09664.22	09666.22	09668.22
09670.23	09674.23	09677.23	09664.23	09666.23	09668.23
09670.24	09674.24	09677.24	09664.24	09666.24	09668.24



NEVE UP

Types of mounting



Module	Box	Frame	Cover plate*
2-central for ø 60 mm and 3-module mounting box	 <b>V71001</b> For masonry GW 650 °C, light blue <b>V71001.AU</b> GW 960 °C, black	 <b>V71701</b> For hollow walls, for frame without claws, GW 850 °C, light blue	 <b>09606</b> 2-central module, for horizontal installation
	 <b>V71303</b> For masonry GW 650 °C, light blue <b>V71303.AU</b> GW 960 °C, black	 <b>V71703</b> For hollow walls, GW 850 °C, light blue	 <b>09607</b> 2-central module, for vertical installation
	 4x2" mounting box		 <b>09672...</b> 2-central-module, for horizontal and vertical installation. Dimensions: 120x86x8,5 mm
3	 4x2" mounting box	 <b>09613</b> 3-module	 <b>09671...</b> 1-central-module. Dimensions: 120x86x8,9 mm
	 <b>V71303</b> For masonry GW 650 °C, light blue <b>V71303.AU</b> GW 960 °C, black	 <b>V71703</b> For hollow walls, GW 850 °C, light blue	 <b>09623</b> 3-module, to use for installation of Plana devices
			 <b>09679...</b> 2-separate-module. Dimensions: 120x86x9 mm









NEVE UP

Types of mounting

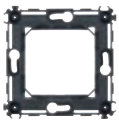

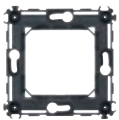
Module	Box	Frame	Cover plate*
3	 4x2" mounting box	 <b>09613</b> 3-module	 <b>09673...</b> 3-module. Dimensions: 120x86x8,5 mm
	 <b>V71303</b> For masonry GW 650 °C, light blue <b>V71303.AU</b> GW 960 °C, black	 <b>V71703</b> For hollow walls, GW 850 °C, light blue	 <b>09623</b> 3-module, to use for installation of Plana devices
			 <b>09670...</b> Blank module. Dimensions: 120x86x9,8 mm
4	 <b>V71304</b> For masonry GW 650 °C, light blue <b>V71304.AU</b> GW 960 °C, black	 <b>V71704</b> For hollow walls, GW 850 °C, light blue	 <b>09614</b> 4-module
			 <b>09674...</b> 4-module. Dimensions: 142,4x86x8,4 mm
7	 <b>V71306</b> For masonry GW 650 °C, light blue <b>V71306.AU</b> GW 960 °C, black	 <b>V71706</b> For hollow walls, GW 850 °C, light blue	 <b>09617</b> 7-module
			 <b>09677...</b> 7-module. Dimensions: 210x86x8,4 mm

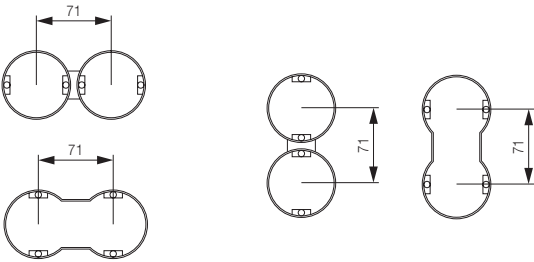
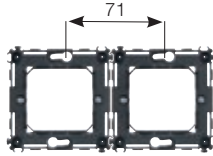
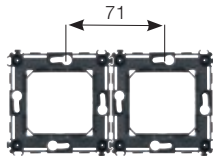
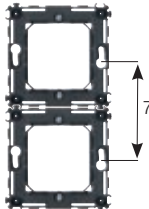
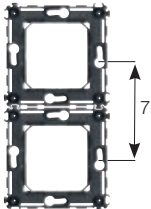
\* Cover plates range, page 52

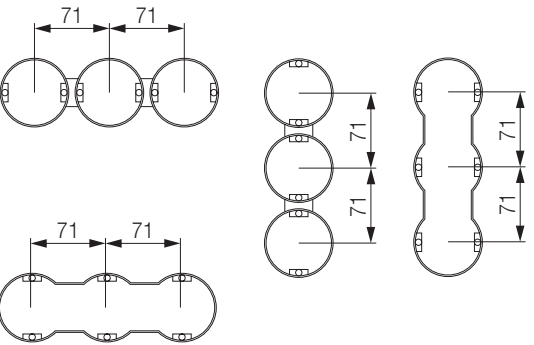
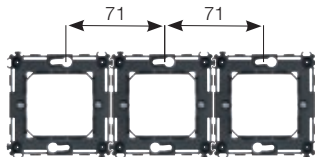
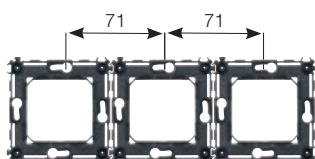
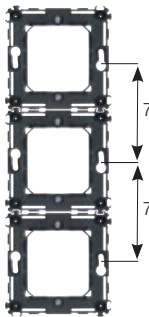
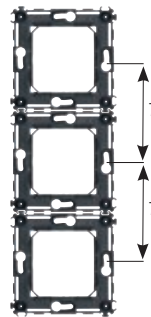
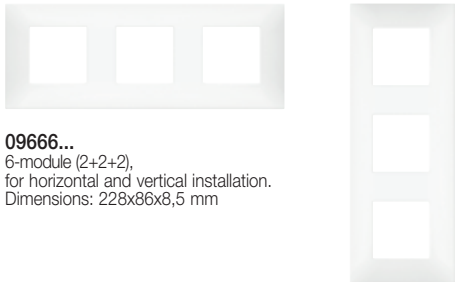
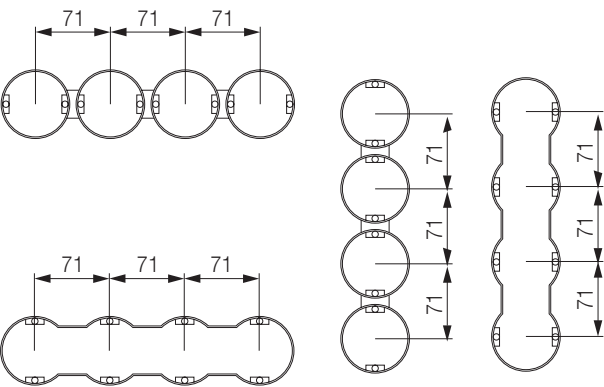
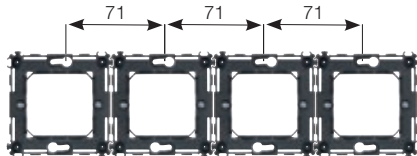
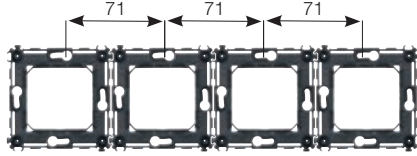
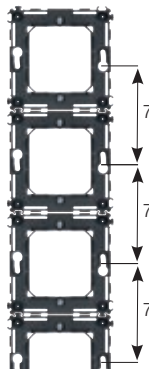
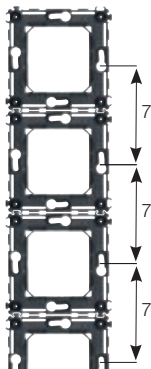
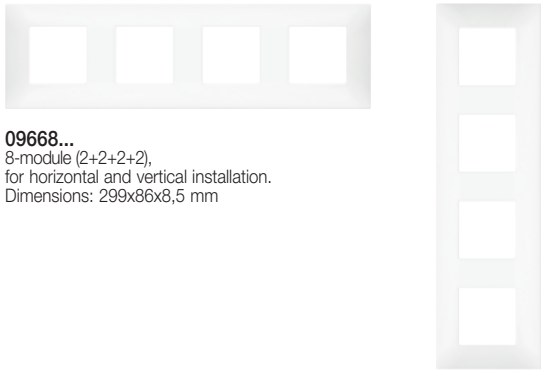
Module	Box	Frame	Cover plate*
1 for ø 60 mm mounting box	 <b>V71001</b> For masonry GW 650 °C, light blue <b>V71001.AU</b> GW 960 °C, black	 <b>09602.1</b> 2-module, with claws  <b>09603.1</b> 2-module, without screws	 <b>09661...</b> 1-central-module. Dimensions: 86x86x8,8 mm
2 for ø 60 mm mounting box	<b>V71701</b> For hollow walls, for frame without claws, GW 850 °C, light blue	 <b>09602.1</b> 2-module, with claws  <b>09603.1</b> 2-module, without screws	 <b>09662...</b> 2-module. Dimensions: 86x86x8,5 mm
2+2 71 mm between centres		 <b>2 x 09602.1</b> 2-module, with claws  <b>2 x 09603.1</b> 2-module, without screws  <b>2 x 09602.1</b> 2-module, with claws  <b>2 x 09603.1</b> 2-module, without screws	 <b>09664...</b> 4-module (2+2), for horizontal and vertical installation. Dimensions: 157x86x8,5 mm
2+2+2 71 mm between centres		 <b>3 x 09602.1</b> 2-module, with claws  <b>3 x 09603.1</b> 2-module, without screws  <b>3 x 09602.1</b> 2-module, with claws  <b>3 x 09603.1</b> 2-module, without screws	 <b>09666...</b> 6-module (2+2+2), for horizontal and vertical installation. Dimensions: 228x86x8,5 mm
2+2+2+2 71 mm between centres		 <b>4 x 09602.1</b> 2-module, with claws  <b>4 x 09603.1</b> 2-module, without screws  <b>4 x 09602.1</b> 2-module, with claws  <b>4 x 09603.1</b> 2-module, without screws	 <b>09668...</b> 8-module (2+2+2+2), for horizontal and vertical installation. Dimensions: 299x86x8,5 mm



Cover plates and controls customisation

Cover plates: customisation positions

(see area in grey)

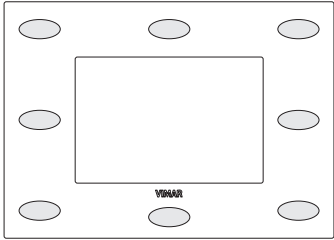

Example of customised cover plate



Controls and buttons: positions and features

Type	Customisation position*	Backlit customisation	Not backlit customisation
1-module controls and interchangeable buttons		NO	The entire button area can be customised
Lightable 1-module controls and interchangeable buttons 09021.N and 09021.N.CM		NO	positions 1 and 2
Lightable 1-module controls and interchangeable buttons 09021.G and 09021.G.CM		position 3	positions 1 and 2
2-module controls and interchangeable buttons		NO	The entire button area can be customised
Lightable 2-module controls and interchangeable buttons 09022.N and 09022.N.CM		NO	positions 1, 2 and 3

\* when position is not indicated, the customization is possible in the whole area of the button/control

Indications for customisation

- all devices, buttons and cover plates are customized depending on conditions described below;
- if the required customisation is including in the 'Library of standard symbols and wording', indicate the item code + symbol/wording code, **if the customisation is not included in the table check its feasibility with the sales network.**
- the **visible in darkness** customization is possible only in symbol engraved buttons and with diffuser (e. g. 09021.G and 09021.G.CM).

The few limits of technology

- it is not possible to reproduce coloured images.







































































































































































































What to supply

- an image in EPS or DXF format of the subject to be reproduced, minimum line width and minimum distance between lines: 0.5 mm.

How to proceed

- deliver all the documentation to your area wholesaler/distributor, who will then forward it to Vimar.

Library of standard symbols and wording (♦ symbols already on product catalogue visible in darkness)

ACCESSES	 ♦S14.001	 S14.002	 S14.003	 ♦S14.117	 S14.094	 S14.095	 S14.096	 S14.097	 S14.098	 S14.099	 S14.100			
LIGHTING	 S14.004	 S14.005	 S14.006	 S14.007	 S14.008	 S14.009	 S14.010	 S14.011	 S14.012	 S14.013	 S14.014	 ♦S14.015	 S14.016	 S14.017
	 S14.018	 S14.019	 S14.020	 S14.021	 S14.022	 S14.023	 S14.024	 S14.025	 S14.026	 S14.027	 S14.028	 ♦S14.029	 S14.030	 S14.031
	 S14.032	 S14.033	 S14.034	 S14.035	 S14.036	 S14.037	 S14.038	 S14.039	 S14.040	 S14.041	 S14.042	 S14.043	 S14.044	 S14.045
	 S14.046	 S14.047	 S14.048	 S14.049	 S14.050	 S14.051	 S14.052	 S14.053	 S14.054	 S14.055	 S14.056			
ROLLER SHUTTERS	 S14.057	 S14.058	 ♦S14.059	 ♦S14.060	 S14.061	 S14.062	 S14.063	 S14.064	 S14.065	 S14.066	 S14.067	 S14.068	 S14.069	 S14.070
	 S14.071	 S14.072	 S14.073	 S14.074	 S14.075	 S14.076	 S14.077	 S14.078	 S14.079	 S14.080	 S14.081	 S14.082	 S14.083	 S14.084
	 S14.085	 S14.086	 S14.087	 S14.088	 S14.089	 S14.090	 S14.091	 S14.092	 S14.093	 S14.101	 S14.102	 S14.103	 S14.104	
	 S14.105	 S14.106	 S14.107	 S14.108	 S14.109	 S14.110	 S14.111	 S14.112						
CLIMATE	 ♦S14.125	 S14.126	 ♦S14.126B	 S14.127	 S14.162	IRRIGATION			 S14.119	 S14.120	 S14.121	 S14.122	 S14.123	 S14.124
SCENARIOS	 S14.128	 S14.129	 S14.130	 S14.131	 S14.132	 S14.133	 S14.134	 S14.135	 S14.136	 S14.137	 S14.138	 S14.139	 S14.140	
	 S14.141	 S14.142	 S14.143	 S14.144	 S14.145	 S14.146	 S14.147	 S14.148						
MUSIC AND AUDIO	 S14.149	 S14.150	 S14.151	 S14.152	 S14.153	 S14.154	 S14.155	 S14.156	 S14.157	 S14.158	 S14.159	 S14.160	 S14.161	
NUMBERS AND TEXTS	 S14.176	 S14.177	 S14.178	 S14.179	 S14.180	 S14.181	 S14.182	 S14.183	 S14.184	 S14.185	 S14.186	 S14.187	 S14.188.EN	
	 S14.189.EN	 S14.190.EN	 S14.191.EN	 S14.192.EN	 S14.193.EN	 S14.194.EN	 S14.195.EN	 S14.196.EN	 S14.197.EN	 S14.198.EN	 S14.199.EN	 S14.200.EN	 S14.201.EN	
	 S14.202	 S14.203.EN												
HOTEL	 S14.163	 S14.164	 S14.165	 S14.166	 S14.167	 S14.168	 S14.169	 S14.170	 S14.171	 S14.172	 S14.173	 S14.174	 S14.175	

Smart card customization

The rear of the card can be customised on request, by providing a digital image of the subject in eps, tiff or jpg format.





# Beauty. Energy. Life

Since 1945 our energy is driven by passion and are engaged in supporting the evolution of living styles. The heart of our company, where we create, design, manufacture and test all our products, is in the North East of Italy. We continue manufacturing here at Marostica: from materials to shapes, colour combinations to electronic processes, we are distinguished by quality, style and technology that speak our language all over the world. A long tradition and history of success, a culture based on solid and true values.

**Research. Technology. Simplicity**

To ensure the best of technology and design, 6% of our annual turnover is invested in R&D. This has allowed us over the years to lodge more than 180 patents worldwide, reflecting the attention of the great innovation like the little details that make every day life more simple and comfortable. We firmly believe that new ideas are created to be shared.

**Taking care of the process**

Our manufacturing cycle is characterized by low environmental impact. We recycle 60% of the plastic material waste and most of the metal. We only use water-based paints or UV curing. We are replacing the electroplating bath with the innovative and more environmentally friendly MSD process that eliminates any type of harmful emissions.

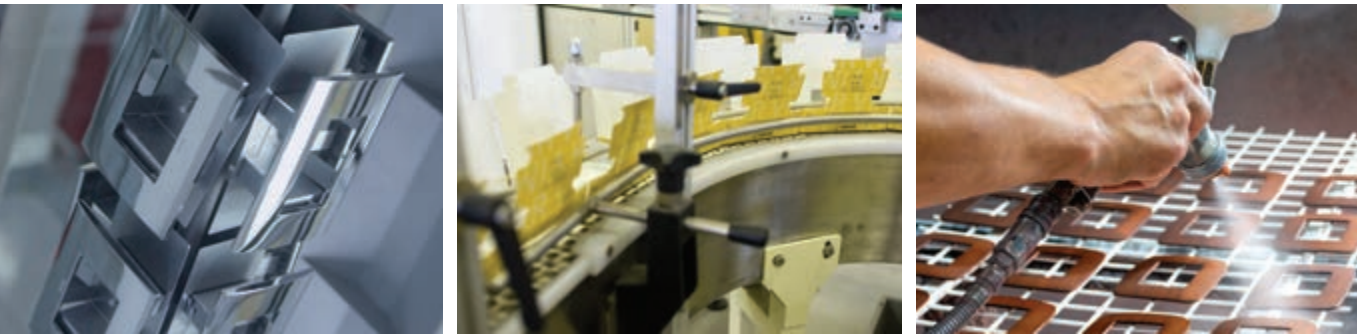

**SICURY patent**

On 15 March 1968 we patented our idea for the SICURY shutter, an essential device for ensuring the safety of electrical systems and protecting sockets, by preventing users from making involuntary contact with live parts. And since we firmly believe that new ideas are created to be shared, we decided to grant all the operators in the industry the right to use our patent free of charge, making SICURY a market standard that has been making the lives of children and their parents a little safer for the past 50 years.

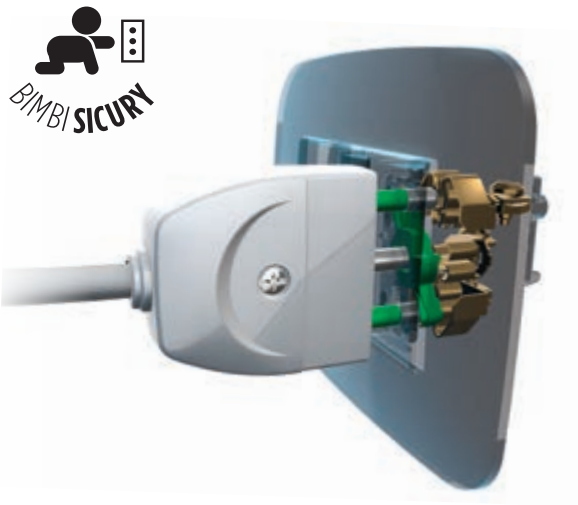



**Energia Positiva.** Insieme

