



Surface mounting components: By-alarm - Surface tent detector

01722

Safety / By-alarm Plus / Surface mounting components / Non-modular components

By-alarm - Surface tent detector

By-alarm tent detector, with dual technology, to protect entrances and openings such as doors, windows, covered terraces, corridors and French doors, surface mounting



3 - Active

1 NR

- [Anweisungsblatt \(534 kb\)](#)
- [Multilanguage instructions sheet \(922 kb\)](#)

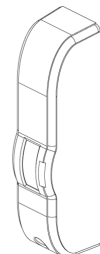
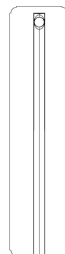
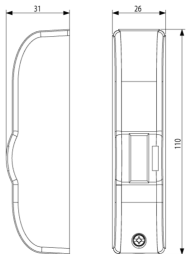

3D



- **Class group:** Alarm installations, emergency call and signalling
- **Class:** Movement detector for danger detection system
- **Type of messaging:** Infrared/microwave (Dual)
- **Mounting method:** Surface mounting
- **Detection range:** 140
- **Operating current:** 40,00 mA
- **Operating voltage:** 12,00 - 12,01 V

- **Height:** 110,00 mm
- **Width:** 26,00 mm
- **Depth:** 31,00 mm
- **Characteristic:** Curtain
- **Cover monitoring:** Yes
- **Radio system:** No

- 00. CE Marking - EU ([download](#))
- 00. CE Marking - EU
- 37. Marking - Morocco

- 43. UKCA mark - Great Britain
- 99. WEEE Directive ([download](#))



8007352548114
1 NR
14.2x6.7x5.9 [cm]
94.1 [g]



8007352575349
100 NR
53x18x20 [cm]
9,400 [g]