IDEA: Rondò plate 6M techn. black

16766.16

Wiring devices / Traditional wiring devices / IDEA / Cover plates

Rondò plate 6M techn. black

6-module Rondò cover plate, technopolymer, black

3 - Active

5 NR

16716 - Frame 6M +screws

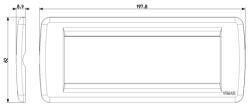

3D

- **Class group**: Domestic switching devices
- **Class**: Cover frame for domestic switching devices
- **Number of units**: 6
- **Mounting direction**: Horizontal and vertical
- **Number of units horizontal**: 6
- **Number of units vertical**: 1
- **Number of modules horizontal (module system)**: 6
- **Number of modules vertical (module system)**: 1
- **With mounting grid**: Yes
- **Suitable for subfloor installation duct box**: Yes
- **Suitable for wall duct**: Yes
- **Suitable for built-in installation**: Yes
- **Label space/information surface**: Yes
- **Material**: Plastic
- **Material quality**: Thermoplastic
- **Halogen free**: Yes
- **Surface protection**: Untreated
- **Surface finishing**: Glossy
- **Colour**: Black
- **RAL-number (similar)**: 9005
- **Transparent**: No
- **With hinged lid**: No
- **Degree of protection (IP)**: IP00
- **Type of fastening**: Clamp mounting
- **Width**: 198,00 mm
- **Height**: 82,00 mm
- **Depth**: 9,00 mm
- **Built-in width**: 198,00 mm
- **Built-in height**: 82,00 mm
- **Diameter bore hole (opening)**: 0 mm

- 00. CE Marking - EU
- 01. IMQ - Italy (download)
- 15. CCC - China (download)
- 43. UKCA mark - Great Britain

8 007352 093638

8007352093638
1 NR
19.8x8.2x0.9 [cm]
30.2 [g]

8 007352 093645

8007352093645
5 NR
21.6x9x5.3 [cm]
192.4 [g]

8 007352 637719

8007352637719
110 NR
50.5x20x28 [cm]
4,233 [g]

Vimar